

T.29S.R.15W.W.M.

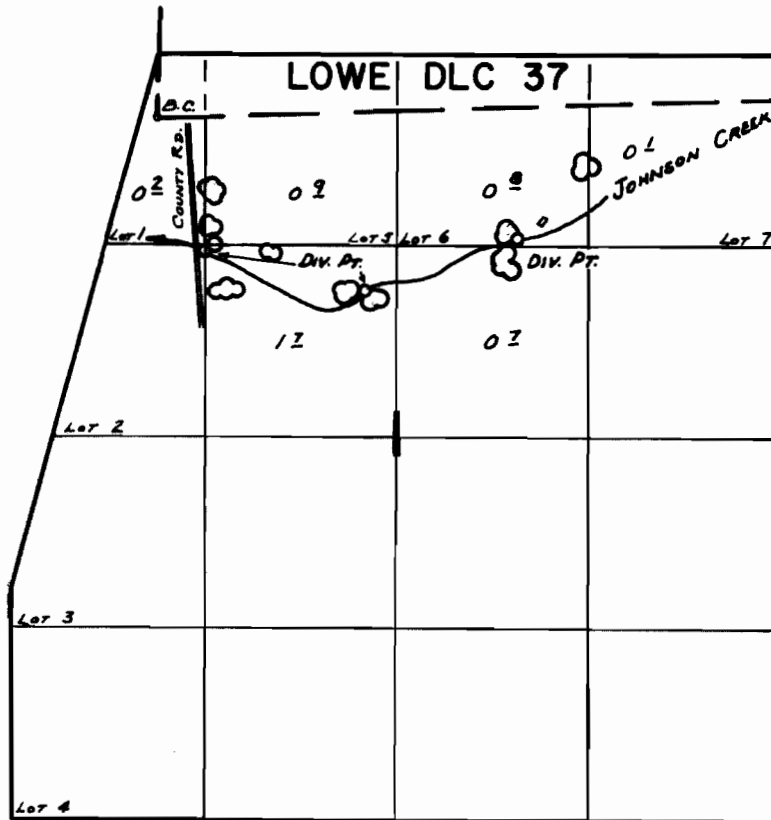

Div. Pts. Located: 920'S. & 310'E. ALL FROM S.W. COR. LOWE D.L.C. 37
1190 S. & 1410 E.
830 S. & 2460'E.

FINAL PROOF SURVEY
UNDER

Application No. 34782... Permit No. 27522...
IN NAME OF
BANDON GOLF & COUNTRY CLUB

Surveyed MAY 12, 1962, by W. RUPPERT