

T. 41 S. R. 13 W. W.M.

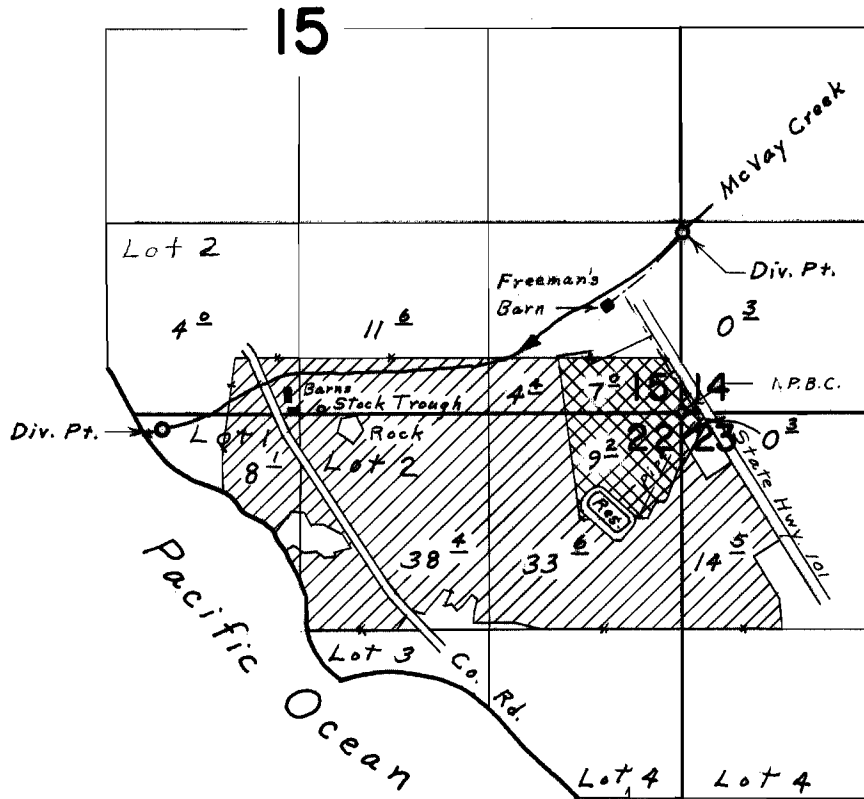

Div. Pts. located; 1230' N. & 20' E., 100' S. & 3570' W. both from S.E. Cor. Sec. 15

Primary
Supplemental



FINAL PROOF SURVEY UNDER

Application No. 38932 Permit No. 29203
IN NAME OF

ROBERT K. & ELIZABETH C. HASTINGS

Surveyed Sept. 12, 1969, by L. E. Gould