

T.7S.R.5W.W.M.

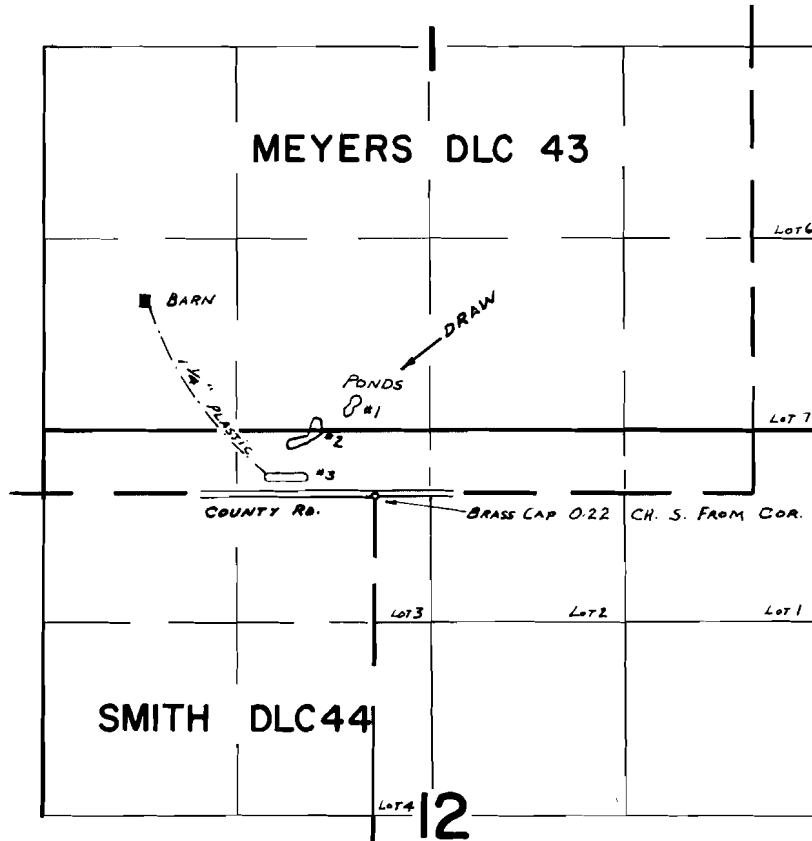

Div. Pt. LOCATED: 140' N & 600' W FROM N.E. COR. SMITH DLC 44

FINAL PROOF SURVEY
UNDER

R - 41306 R - 4659
Application No. 41307 Permit No. 30847
IN NAME OF

HANS BOEDER

Surveyed APR. 11, 1969, by D. BUELL