

Per. No. G-2835
APPL. G-3038

T.2N.R.11&12E.W.M.

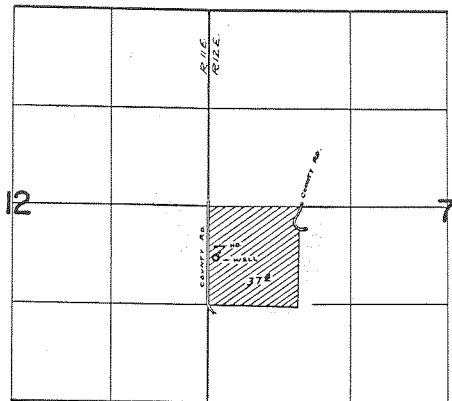

Div. Pt. Loc: 680'S. & 110'E. FROM N. & Co. Sec. 7

FINAL PROOF SURVEY UNDER

Application No. G-3038 Permit No. G-2835
IN NAME OF

GEORGE R. WILSON &/OR CHARLES R. GOVE

Surveyed Nov. 5, 1967, by W. RUPPERT