

T. 9 & 10 S. R. 40 E. W. M.

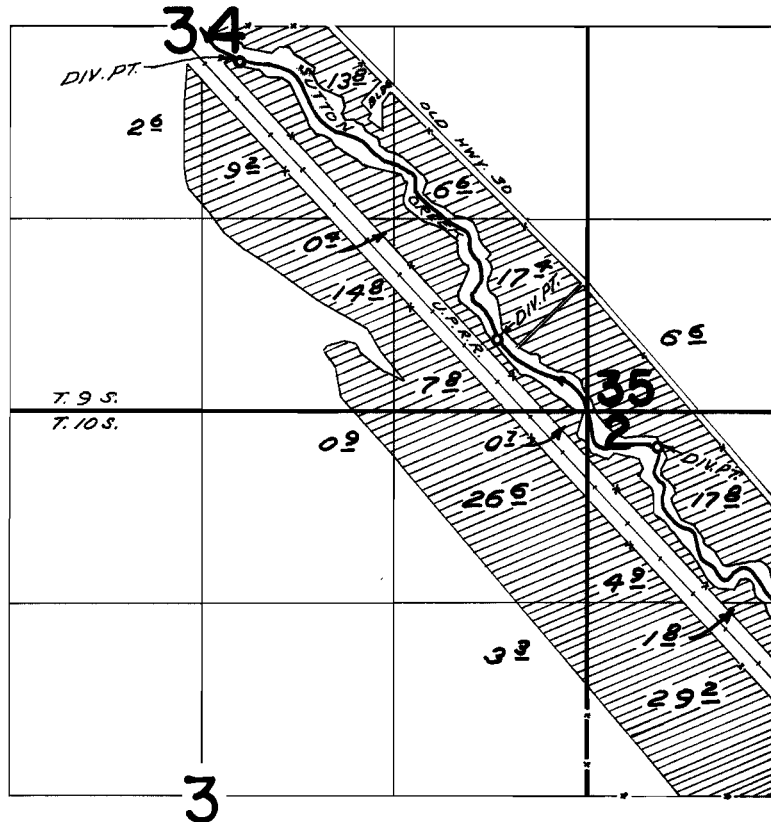

DIV. PTS. LOCATED; 5050' N. & 2380' W.; 3140' N. & 620' W.;
2400' N. & 480' E.; ALL FROM E 1/4 COR. SEC. 3

FINAL PROOF SURVEY UNDER

Application No. 41725 Permit No. 31153
IN NAME OF

EUNICE WALTER LOGAN

Surveyed AUG. 11 1966, by W. J. RUPPERT
JUL. 9 69 D. BUELL