

T. 11 S. R. 6 W. W. M.

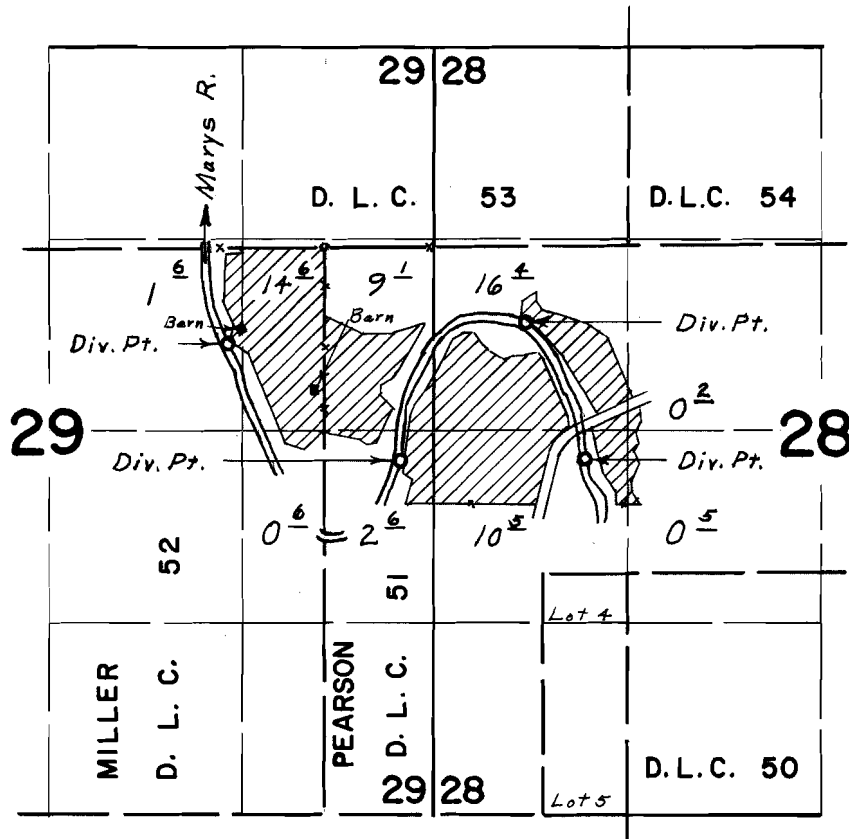

Div. Pts. located; 1450' S. & 1780' E., 520' S. & 1380' E., 1470' S. & 510' E.,
650' S. & 660' W., all from N.E. Cor. Miller D.L.C. 52

FINAL PROOF SURVEY UNDER

Application No. 40718 Permit No. 30331
IN NAME OF

GEORGE S. & EDNA L. McDOWELL

Surveyed Aug. 14, 1969, by L. E. Gould