

STEM "A"

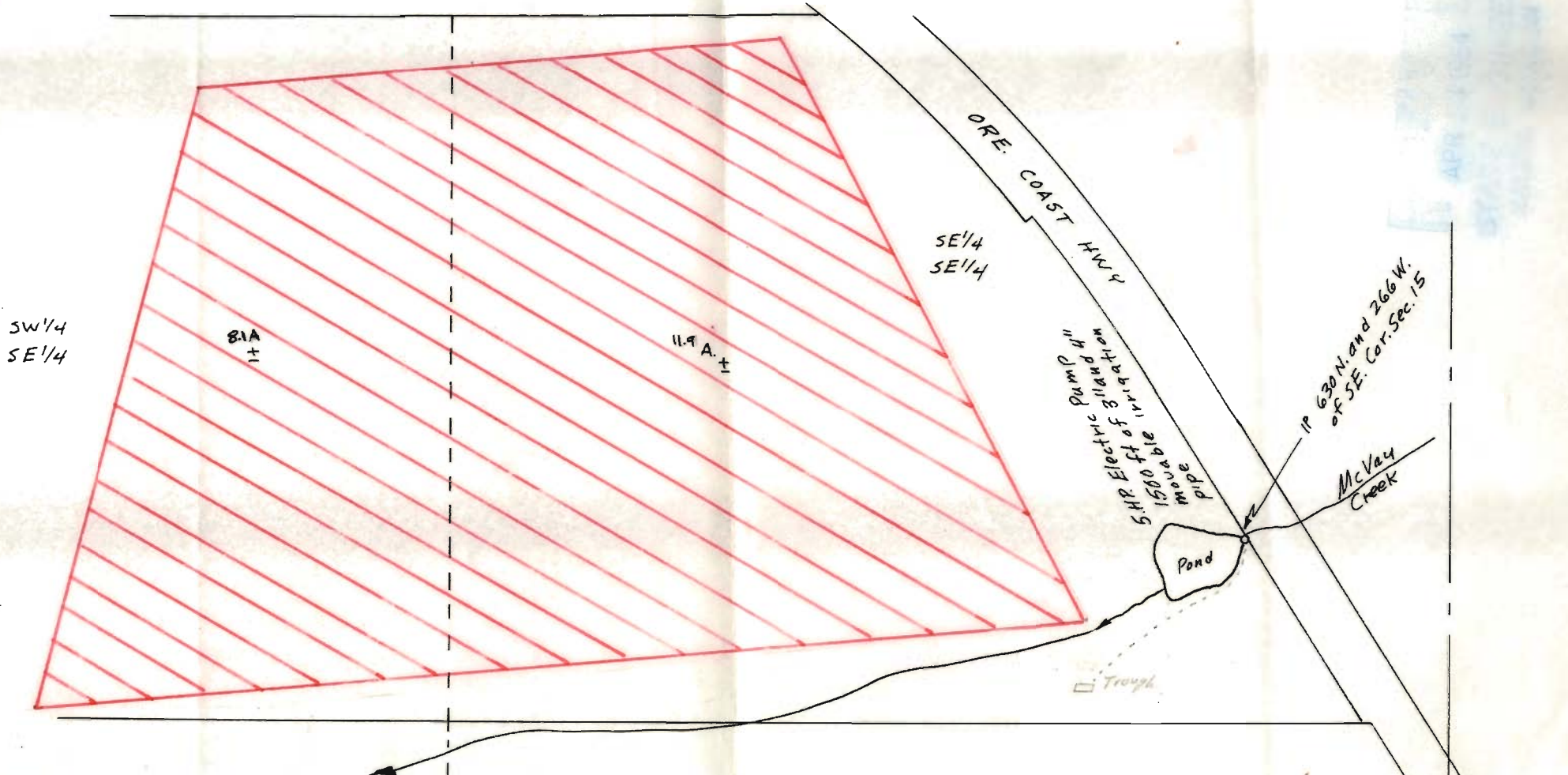

SW 1/4
SE 1/4

81A ±

11.9 A ±

SE 1/4
SE 1/4

ORE. COAST HWY

5 HP Electric Pump with 2 1/2 inch diameter pipe 1500 ft of 3 inch pipe

IP 630 N. and 266 W. of SE. Cor. Sec. 15

McVey Creek

Pond

Trough

G FOR
FREEMAN
R 13 W, W.M.
ORE.

April 1964

Application No. 39504, R-39735
Permit No. 29474 R-3956

REGISTERED
OREGON
LAND SURVEYOR

H. J. Newhouse

MAY 10, 1957
H. J. NEWHOUSE
402

Found 15 14
22 23

Map - 1 of 2

SYSTEM "B"

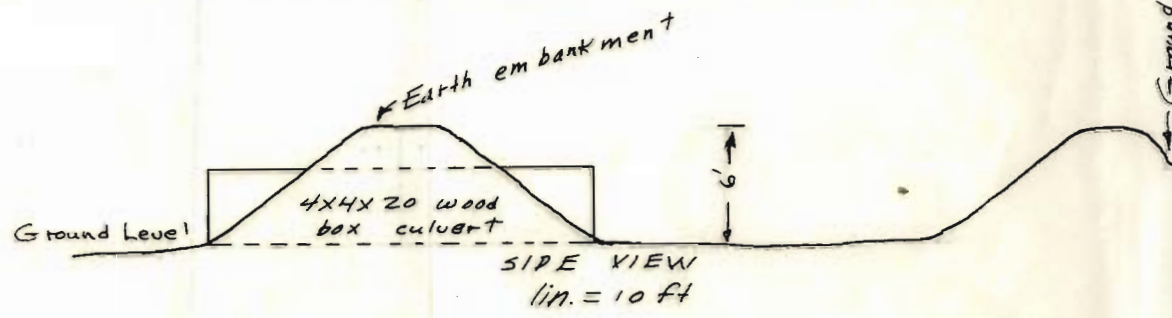
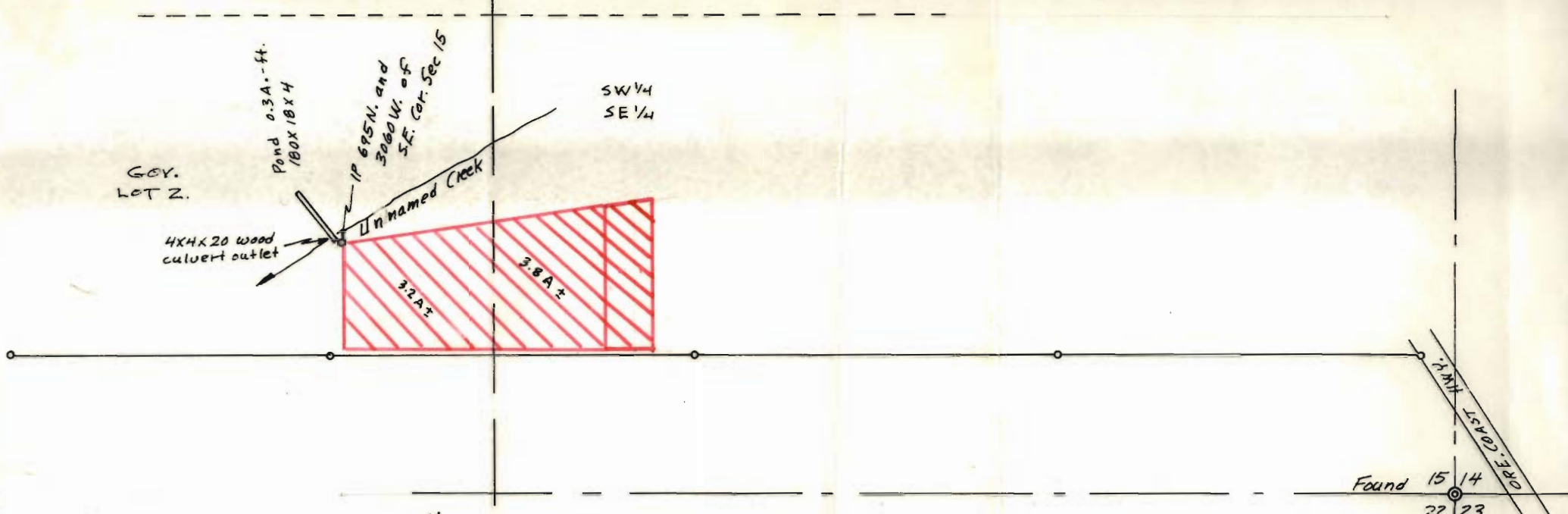

REGISTERED
OREGON
LAND SURVEYOR

H. J. Newhouse
MAY 10, 1957
H. J. NEWHOUSE
402

App. # 39504, R39735

APR 14 1964
STATE PERMIT R-3956
PERMIT # 29474

MAP FOR EDWARD W. FREEMAN
SHOWING POND LOCATION IN
SEC. 15, T. 41 S., R. 13 W., W. M.
CURRY CO., ORE.

Scale 1 in = 400 ft April 1964