

T. 32 S. R. 6 & 7 W. W. M.

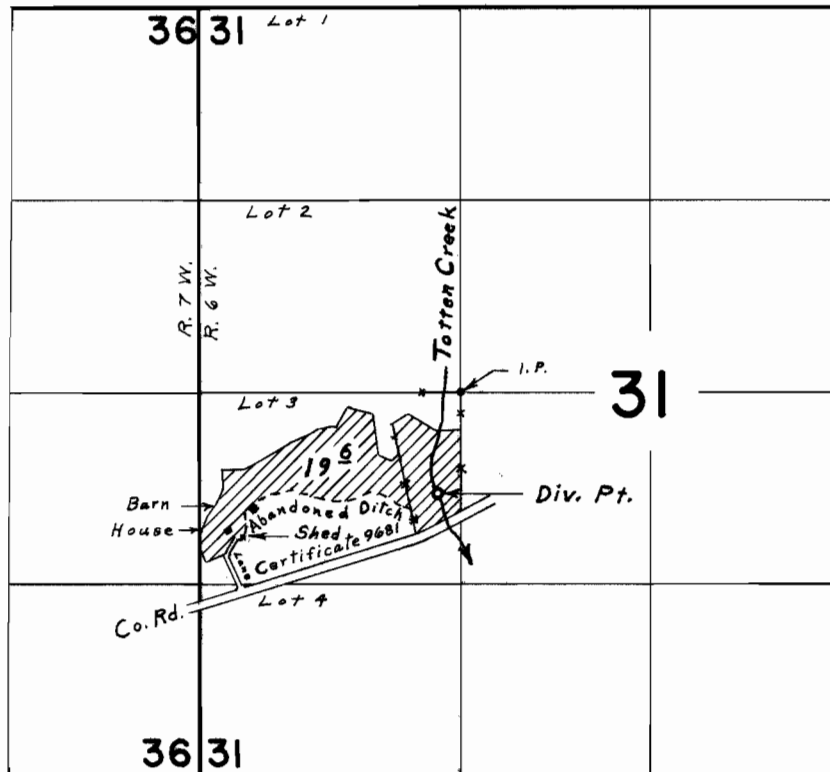

Div. Pt. located 680' S. & 160' W. from N.E. cor. N.W. $\frac{1}{4}$ S.W. $\frac{1}{4}$ Sec. 31

FINAL PROOF SURVEY UNDER

Application No. 38436 Permit No. 28620
IN NAME OF

ALONZO FOTHERINGHAM

Surveyed April 30, 1969, by L. E. Gould