

T.26S.R.2W.W.M.

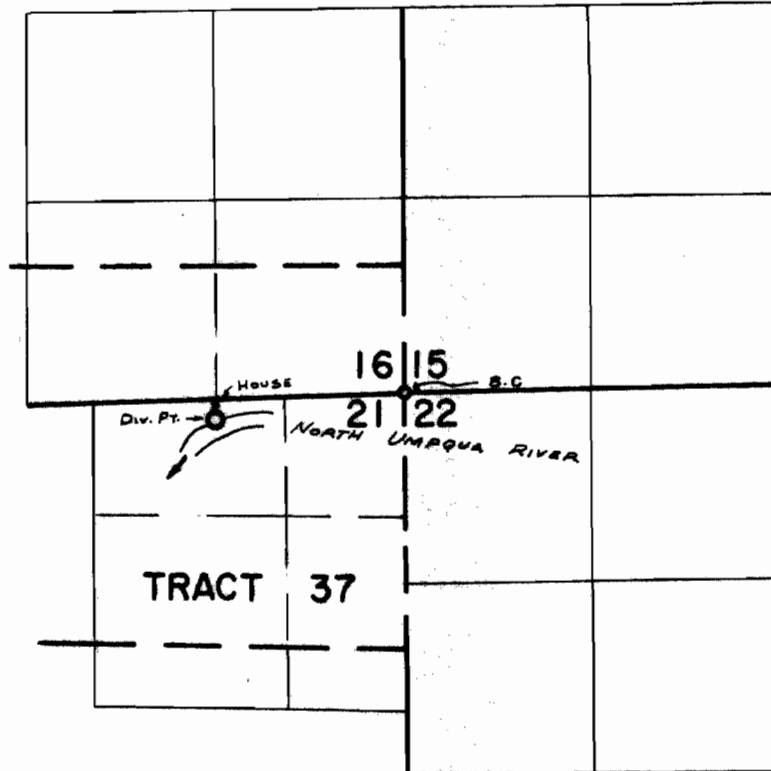

Div. Pt. Loc: 150'S. & 1300'W. FROM N.E. COR. SEC. 21

FINAL PROOF SURVEY
UNDER

Application No. 39754 Permit No. 29567
IN NAME OF

ROY L. & GOLDIE D. HEBARD

Surveyed APR. 15, 19.69, by W. RUPPERT