

T. 29 S. R. 5 W. W. M.

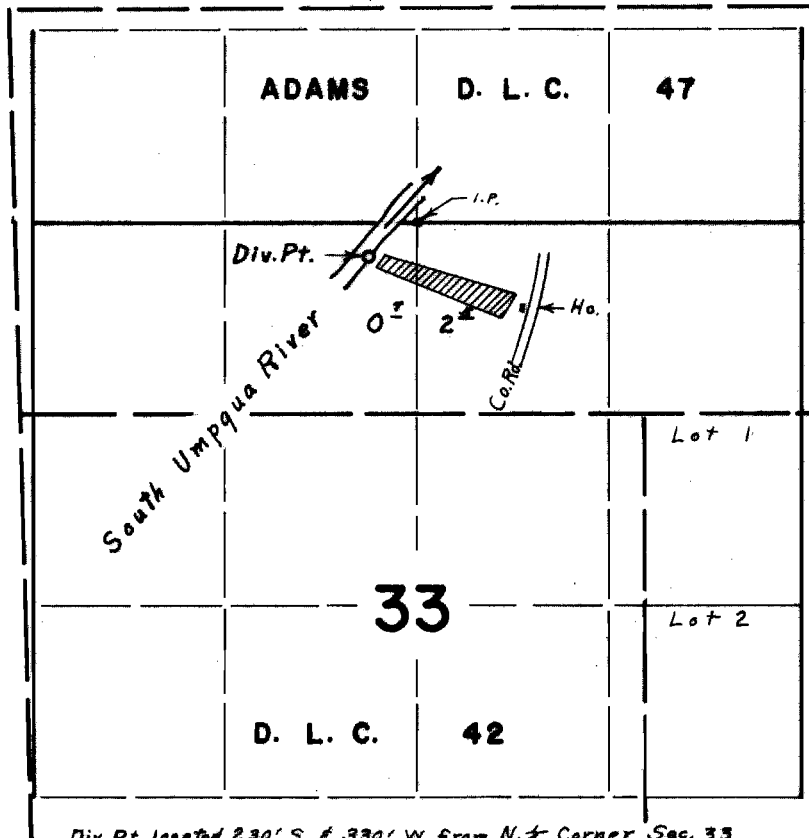

Div. Pt. located 230' S. & 330' W. From N. & Corner Sec. 33

FINAL PROOF SURVEY
UNDER

Application No. 44867. Permit No. 33548.
IN NAME OF

JEANETTE L. LEVY & ESTATE OF HERALD C. LEVY

Surveyed Aug. 7, 1969, by L. E. Gould