

**DEDICATION**

KNOW ALL MEN BY THESE PRESENTS: That Frank H. Troll, Incorporated, a private Corporation organised under the laws of Oregon, being the owner of the land described in the surveyors certificate hereon made, and it being desirable of disposing of same in lots has caused the same to be surveyed and platted, the name to be "Del Roque Tracts". The FRANK H. TROLL, INCORPORATED does hereby dedicate to the public use forever the Highways as shown on the Plat.

In witness whereof we have hereunto set our hands and seals this 26<sup>th</sup> day of September AD. 1931, and the Frank H. Troll, Incorporated, has caused these presents to be executed by its President and its Secretary and its corporate seal affixed hereto under and by virtue of a resolution of its Board of Directors.

By Frank H. Troll  
President  
Attested Ted ReGester  
Secretary

**PLAT OF THE "DEL ROQUE TRACTS"**

JOSEPHINE COUNTY, OREGON  
Scale: 1 inch = 100 feet. Magnetic Va. = 21° East.

436147,  
October 9-1931  
A.H. Coon

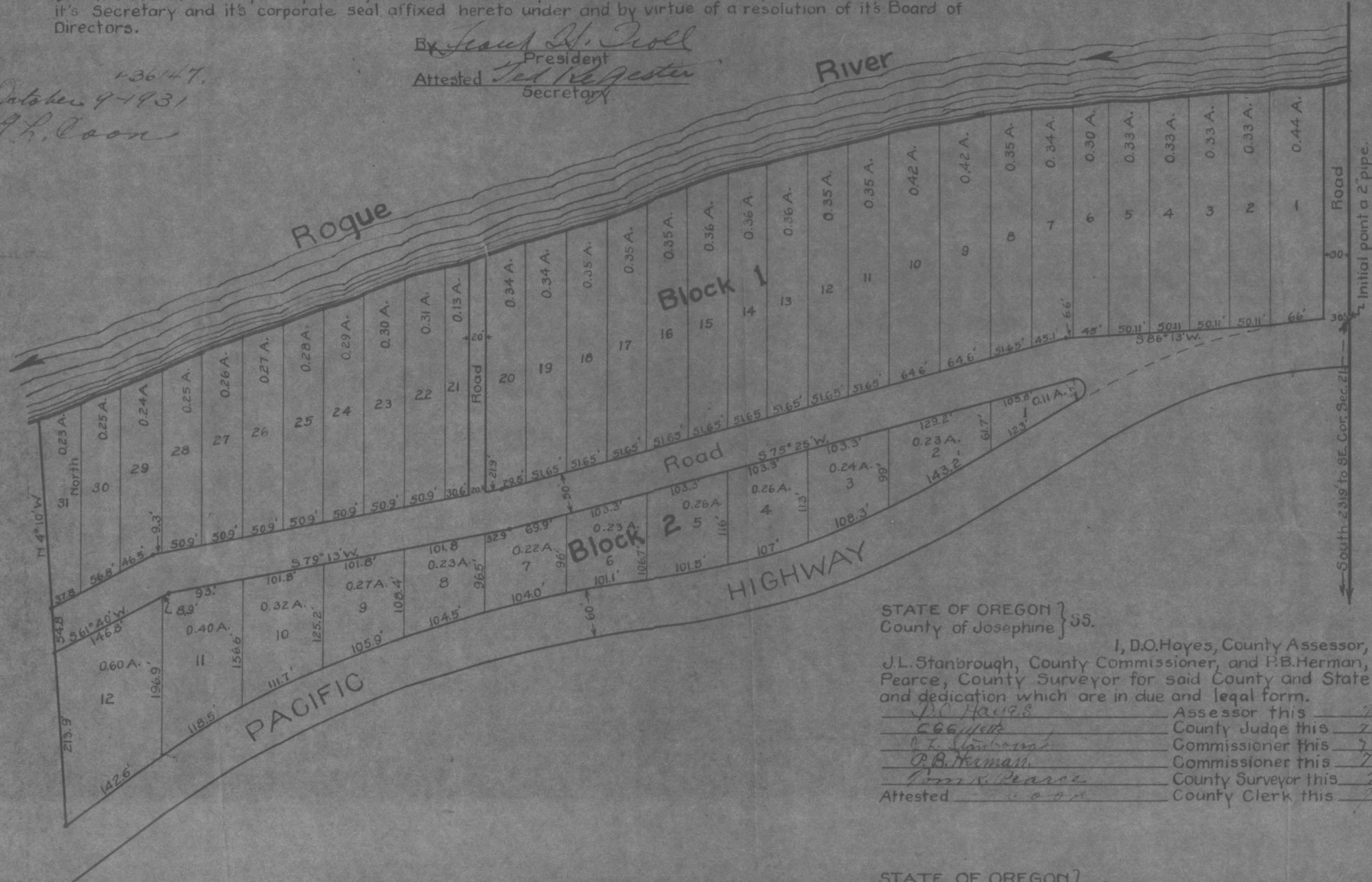

STATE OF OREGON }  
County of Josephine } ss.

I, D.O. Hayes, County Assessor, and C.G. Gillette, County Judge, and J.L. Stanbrough, County Commissioner, and P.B. Herman, County Commissioner, and Tom R. Pearce, County Surveyor for said County and State, do hereby approve the above Plat and dedication which are in due and legal form.

D.O. Hayes Assessor this 7 day of October AD. 1931.  
C.G. Gillette County Judge this 7 day of October AD. 1931.  
J.L. Stanbrough Commissioner this 7 day of October AD. 1931.  
P.B. Herman Commissioner this 7 day of October AD. 1931.  
Tom R. Pearce County Surveyor this 7 day of October AD. 1931.  
Attested A.H. Coon County Clerk this 7 day of October AD. 1931.

STATE OF OREGON }  
County of Josephine } ss.

On this 26 day of September AD. 1931, before me appeared Frank H. Troll and Ted ReGester, both to me personally known, who being duly sworn, did say that he the said Frank H. Troll is the President, and he Ted ReGester is the Secretary of FRANK H. TROLL, INCORPORATED, the within named corporation, and that the seal affixed to said instrument was signed and sealed in behalf of the said Corporation, and acknowledged said instrument to be the free act and deed of said Corporation.

James Martin  
Notary Public for Oregon

My commission expires on the 20 day of January AD. 1933

STATE OF OREGON }  
County of Josephine } ss.

I, John R. White first being duly sworn, depose and say that I surveyed the "Del Roque Tracts" and marked them with proper monuments. The lands hereon are described as follows. Beginning at a point 2319 feet north of the SE. Corner of Section 21, T. 36 S., R. 5 W. of the Willamette Meridian where the east line of said Sec. 21 intersects with the north Right of Way line of the Pacific Highway; thence southwesterly following the north Right of Way line of the Pacific Highway 1691 feet; thence N 4° 10' W. to Roque River; thence northeasterly along Roque River to the east line of said Sec. 21; thence south to the point of beginning.

John R. White  
Surveyor

Subscribed and sworn to before me this 23 day of September AD. 1931.

James Martin  
Notary Public for Oregon

My commission expires on the 20 day of January AD. 1933.

