

T.18S.R.2W.W.M.

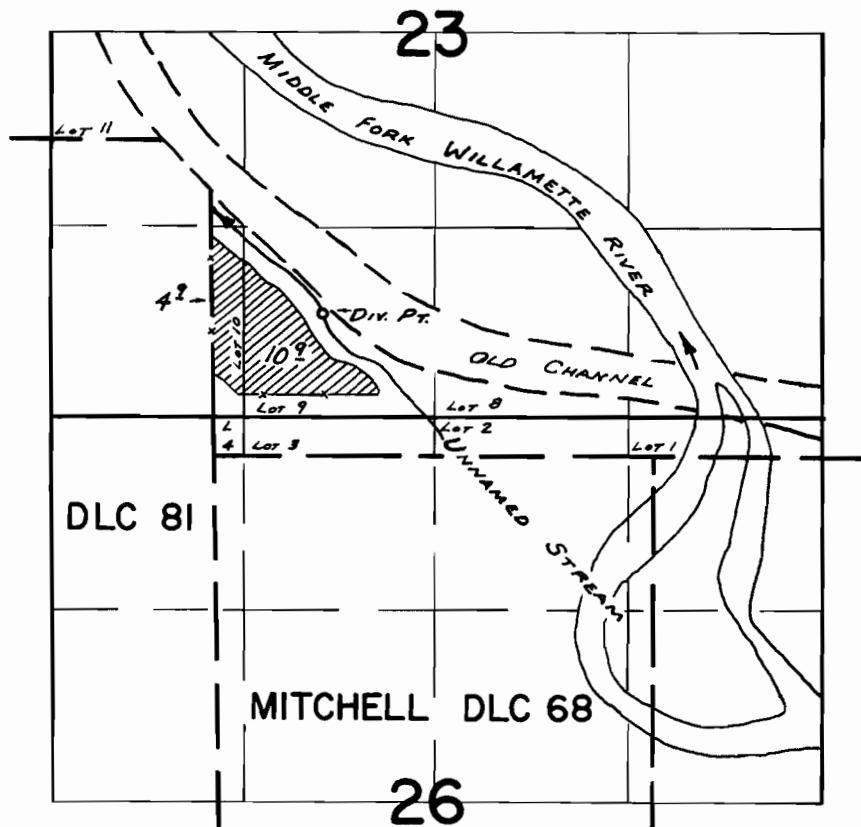

Div. Pt. Located: 970' N. 5750' E. From N.W. Cor. Mitchell DLC 68

FINAL PROOF SURVEY
UNDER

Application No. 41656 Permit No. 31085
IN NAME OF

DELORES BYERLY LEWIN

Surveyed APR. 28, 1969, by W. RUPPERT