

T.19 & 20S.R.3W.W.M.

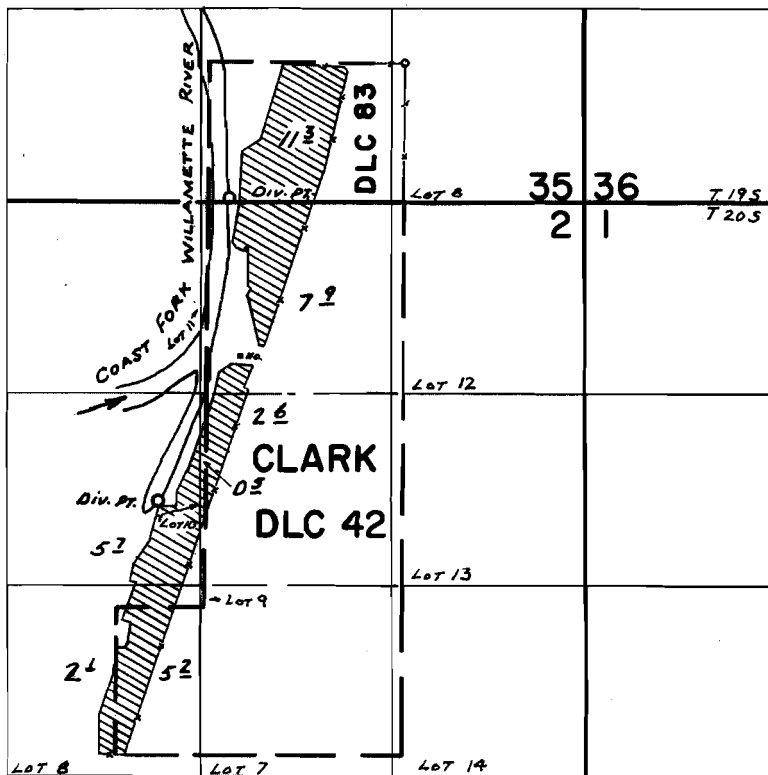

Div. Pts. LOCATED: 930'S. & 1190'W. BOTH FROM N.E. COR.
 3010'S. & 1670'W. CLARK DLC 83

FINAL PROOF SURVEY UNDER

Application No. 43623 Permit No. 32614
 IN NAME OF

COROLOUS J. RIDDLE

Surveyed MAY 1, 1969, by W. RUPPERT