

T.7S.R.5W.W.M.

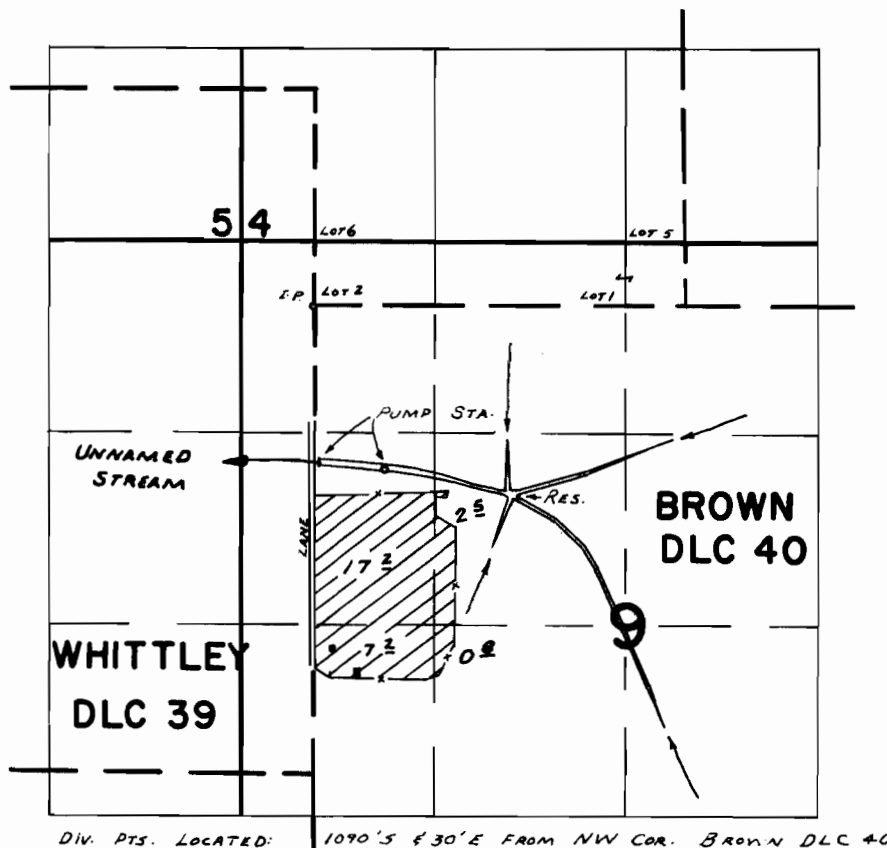

Reimer Res.
NE 1/4 SE 1/4 Sec. 4

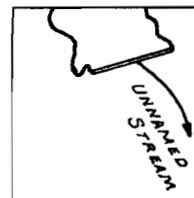

Div. Pt. Located 450' W
+ 2280' N FROM SE
COR. SEC. 4

Div. Pts. Located: 1090' S + 30' E FROM NW COR. BROWN DLC 40

FINAL PROOF SURVEY UNDER

R- 4113

R- 4651

Application No. 4114 Permit No. 30802
IN NAME OF

DONALD HOEKSTRE

Surveyed APR. 21. 1969, by D. BUELL