

T.7S.R.5W.W.M.

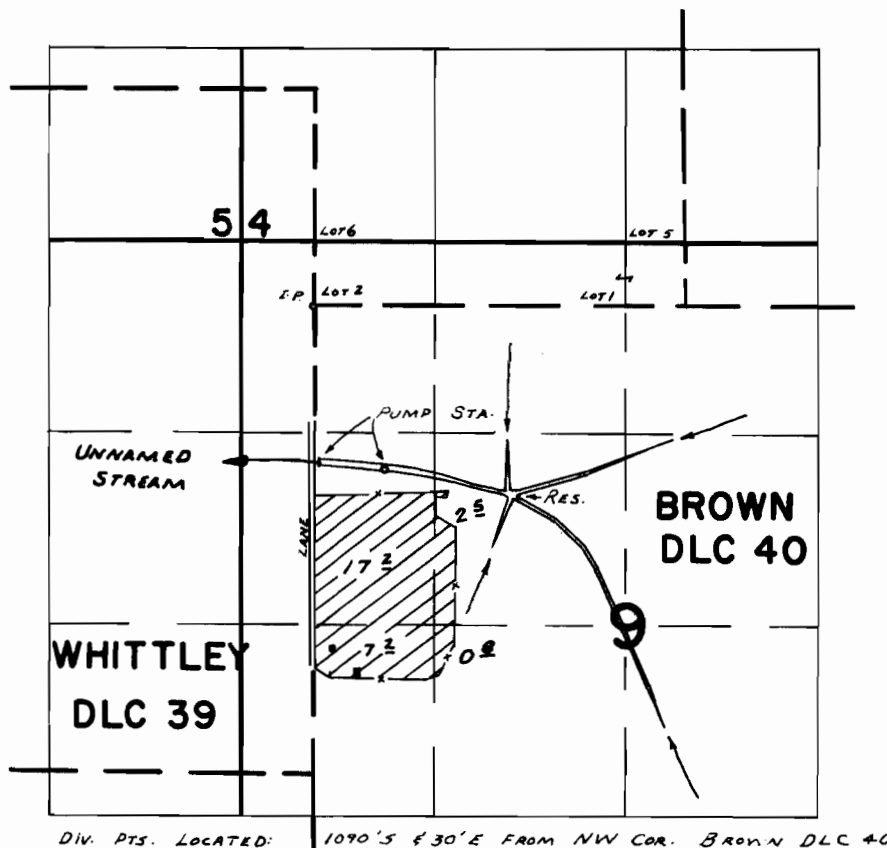

Reimer Res.
NE 1/4 SE 1/4 Sec. 4

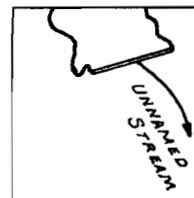

DIV. PT. LOCATED 450' W
2280' N FROM SE
COR. SEC. 4

DIV. PTS. LOCATED: 1090' S 130' E FROM NW COR. BROWN DLC 40

FINAL PROOF SURVEY UNDER

R- 4113

R- 4651

Application No. 4114 Permit No. 30802
IN NAME OF

DONALD HOEKSTRE

Surveyed APR. 21. 1969, by D. BUELL