

T. 2 & 3 N. R. 39 E. W. M.

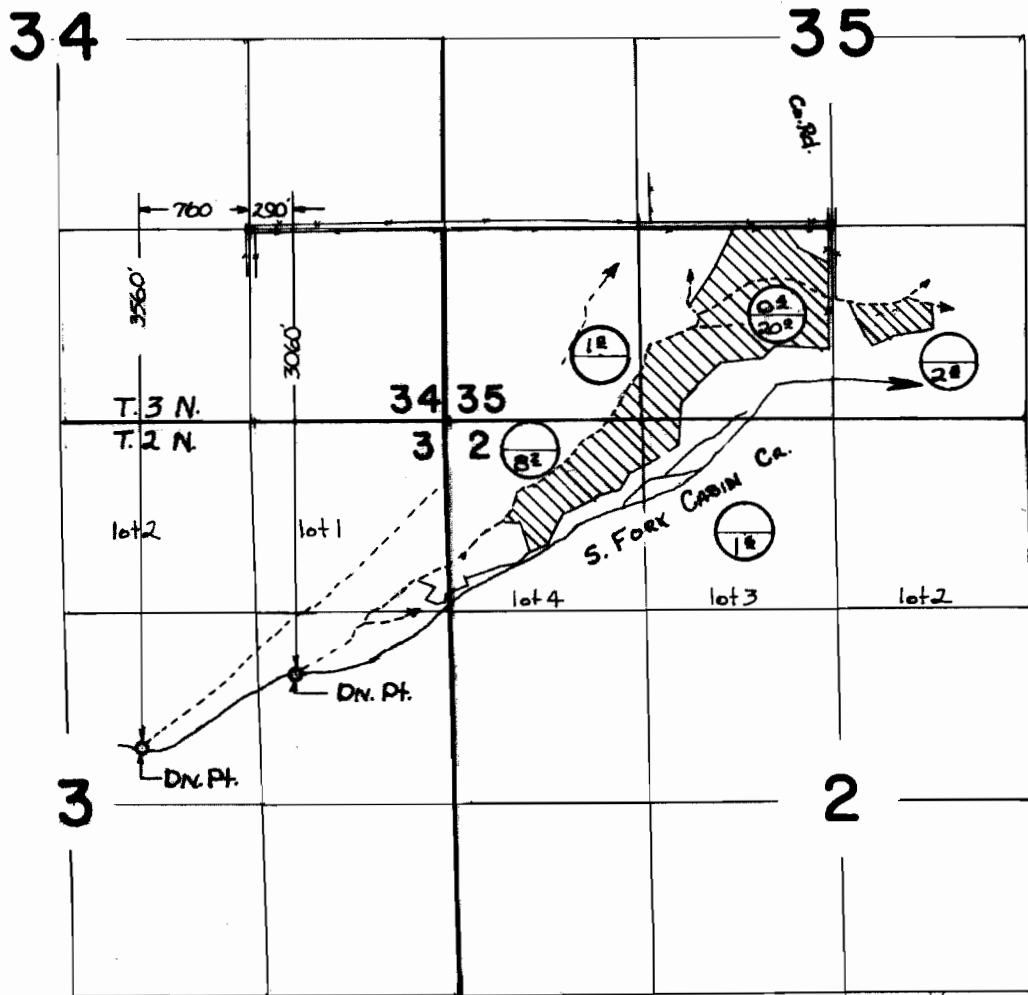

⊖ PERMIT 27248
PRIOR RIGHT

FINAL PROOF SURVEY UNDER

Application No. 34588... Permit No. 27248...
IN NAME OF

WILLIS J. & ANNA MAE COLLINS

Surveyed 22 JULY 1969, by W. J. RUPPERT.