

# T. 10 S. R. 6 W. W. M.

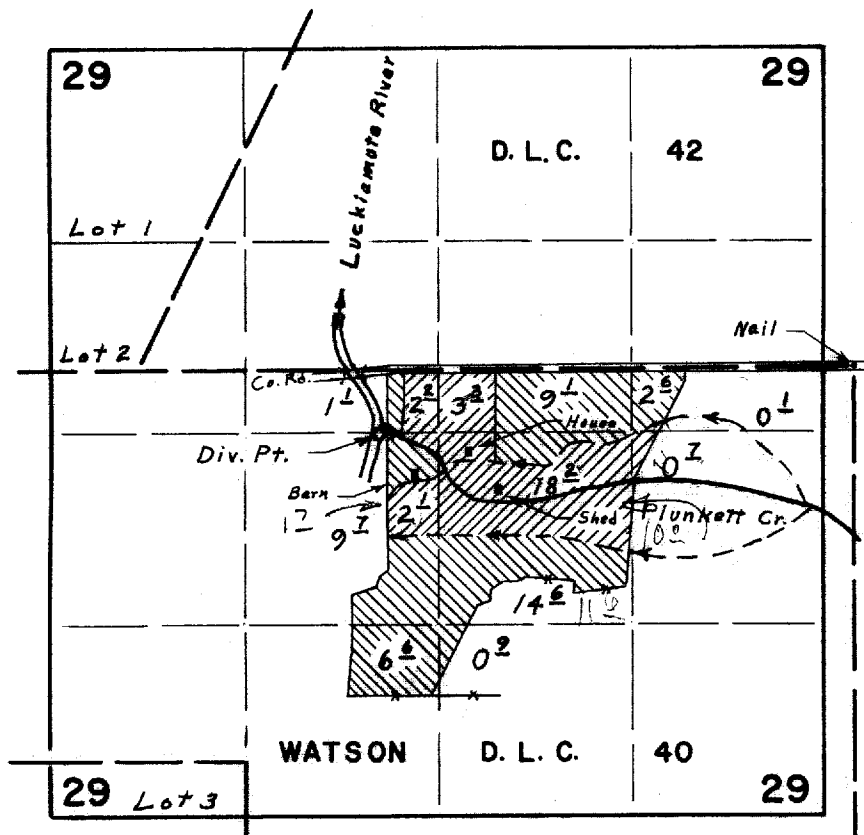

Div. Pt. located 450' S. & 3250' W. from N.E. Cor. Watson D.L.C.40

Cert. 32045

## FINAL PROOF SURVEY UNDER

Application No. 38229 Permit No. 28700  
IN NAME OF

ESTATE OF JAMES L. PRICE

Surveyed May 8, 1969, by L. E. Gould