

# T.30S.R.12W.W.M.

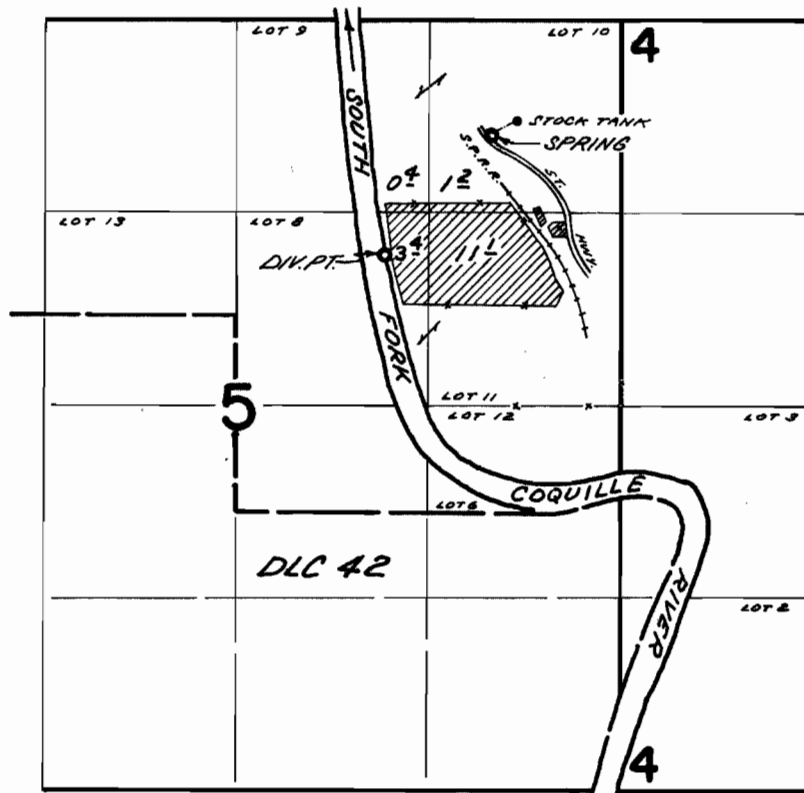

DIV. PTS. LOCATED; SPRING, 1850' N. & 880' W.; RIVER, 1040' N. & 1630' W.; BOTH FROM E 1/4 COR. SEC. 5

## FINAL PROOF SURVEY UNDER

Application No. 39498 Permit No. 29473  
IN NAME OF

**KENNETH E. STONE**

Surveyed AUG 21 1969, by D. BUELL