

T. 30S. R. 12W. W. M.

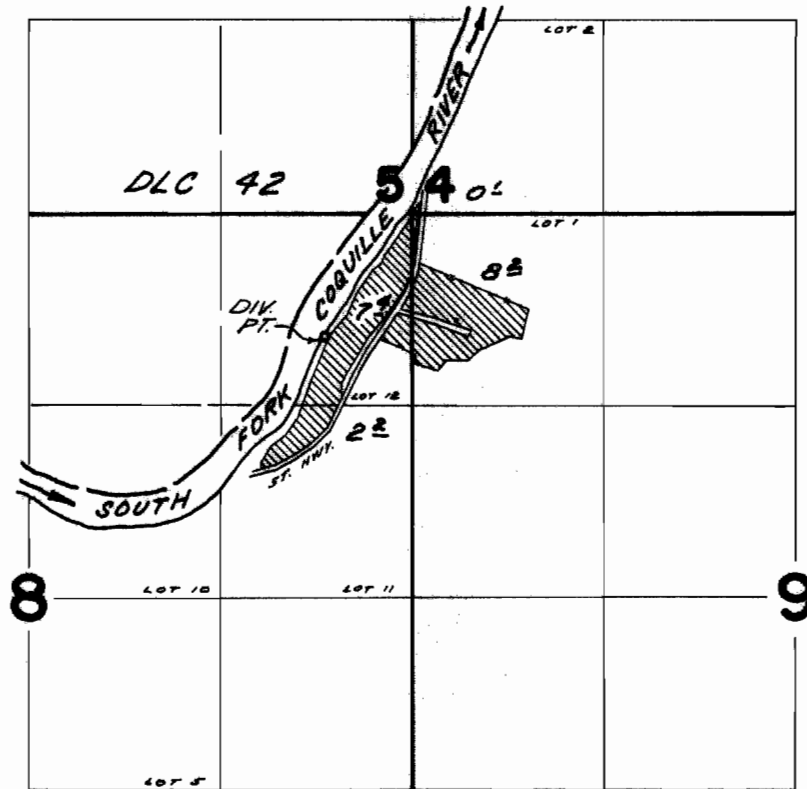

DIV. PT. LOCATED 840' S. & 600' W. FROM NE COR. SEC. 8

FINAL PROOF SURVEY
UNDER

Application No. 43697 Permit No. 32658
IN NAME OF

FRANK W. LARSEN

Surveyed SEP 13 1968, by D. BUELL