

T.27S.R.4W.W.M.

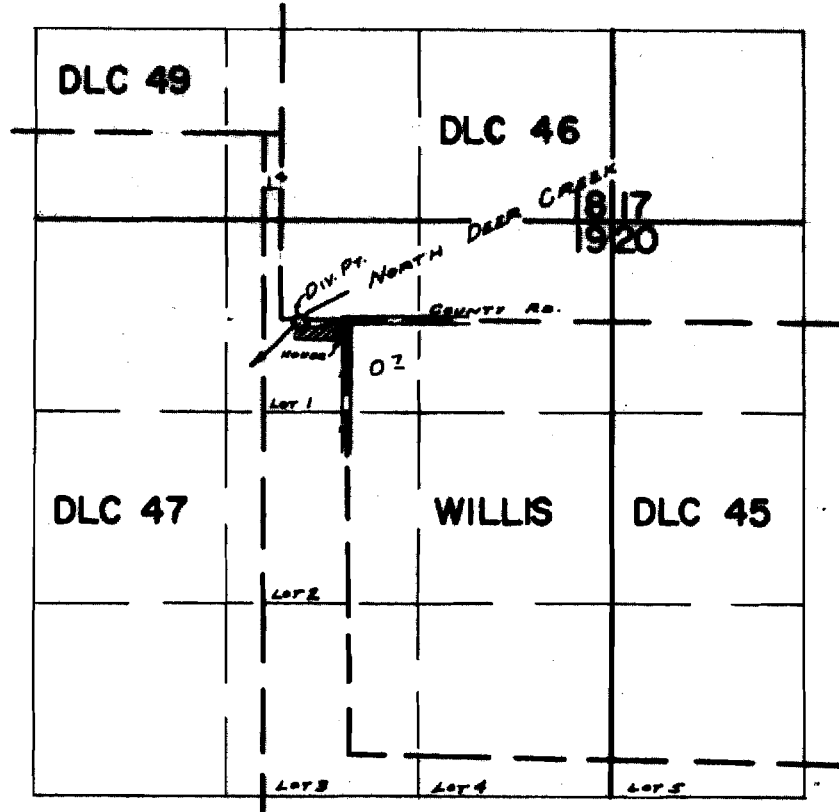

Div. Pt. Located: 20'S & 320'W. From N.W. Cor. Willis DLC 45

FINAL PROOF SURVEY UNDER

Application No. 42078... Permit No. 31491...
IN NAME OF

DALLAS ROSS BENNETT

Surveyed APR. 19, 1969, by W. RUPPERT