

# T. 30 S. R. 4 W. W.M.

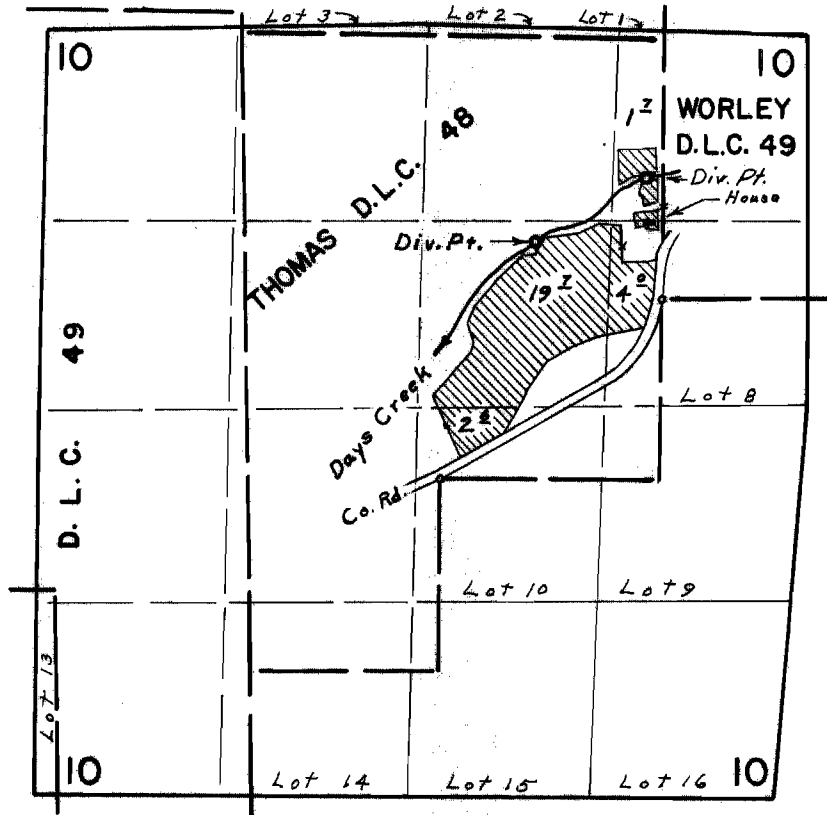

Div. Pt.<sup>s</sup> located 400' N. & 870' W.; 840' N. & 100' W.; both from the S.W. Cor. Worley D.L.C. 49

## FINAL PROOF SURVEY UNDER

Application No. 43786 Permit No. 32718  
IN NAME OF

M. R. LONG

Surveyed Aug. 1., 1969, by L. E. Gould