

# T. 18 S. R. 11 W. W.M.

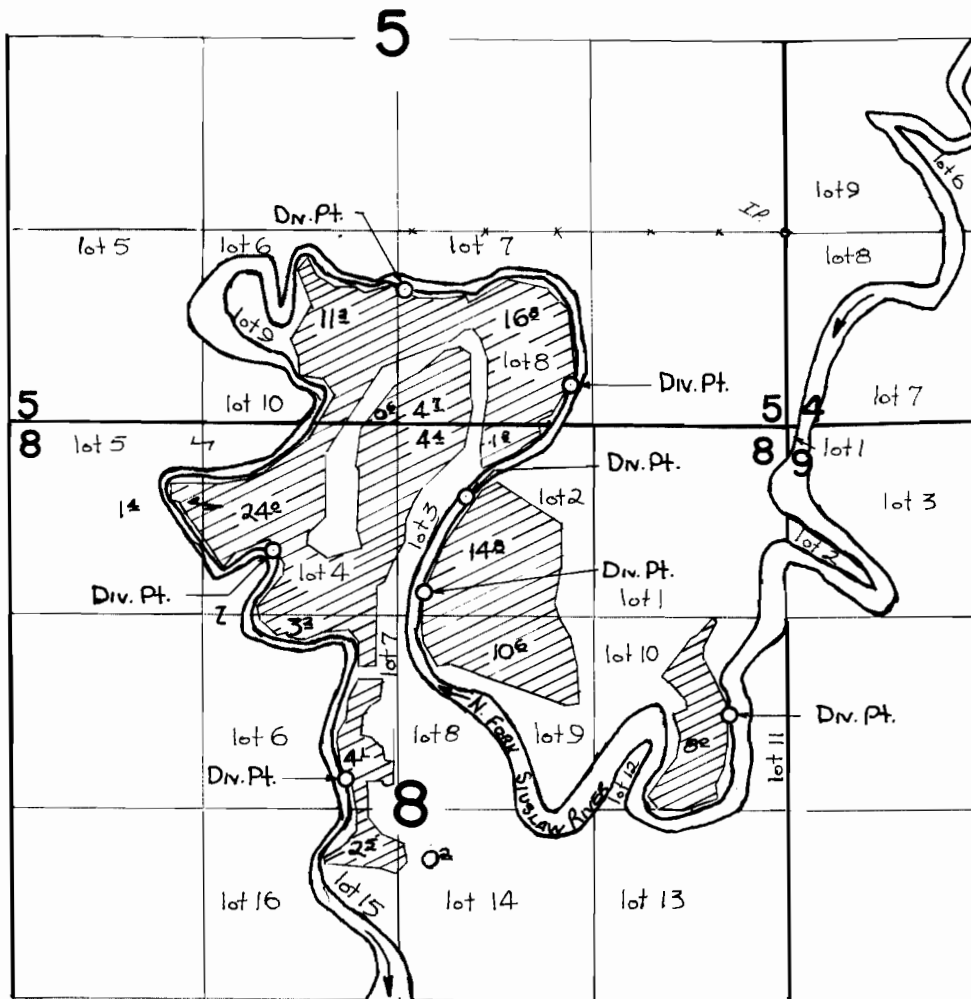

Div. Pts. located 3320'S & 390'W, 2470'S & 2480'W, 1810'S & 2150'W, 1050'S & 1470'W, 400'S & 2680'W, 2190'S & 3500'W, 5760'S & 3010'W, all from N.E. Corner SE 1/4 SE 1/4 Sec. 5.

## FINAL PROOF SURVEY UNDER

Application No. 32607..... Permit No. 25783.....  
IN NAME OF

**ERNEST O. FUNKE**

Surveyed 6 AUG..... 1969, by W. J. RUPPERT