

T. 3 N. R. 29 & 30 E. W.M.

G-2415

37252

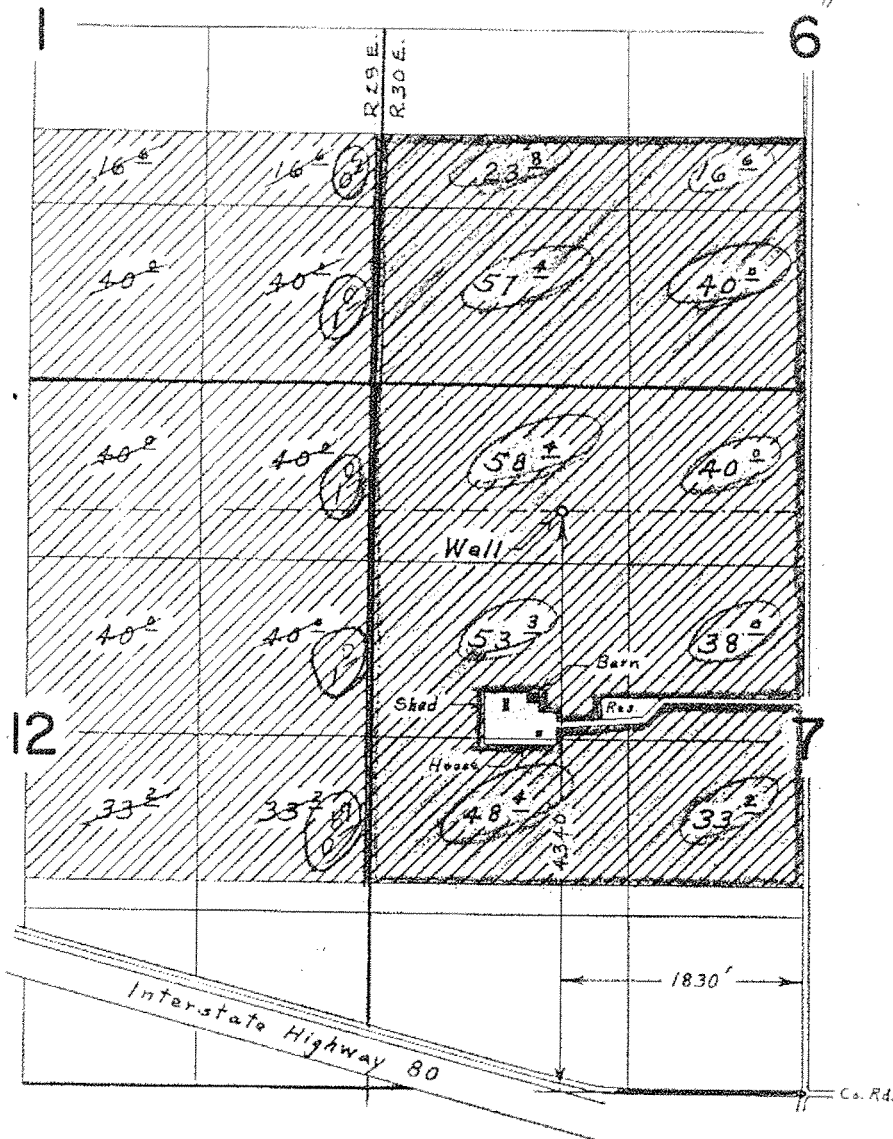

FINAL PROOF SURVEY  
UNDER

Application No. G-2588. Permit No. G-2415.  
IN NAME OF

MARSHALL E. MEYERS

Surveyed July 11, 1969, by L. E. Gould.

☐ All this  
LAND Included  
ON CERT.

37252