

T. 10 S. R. 4 W. W. M.

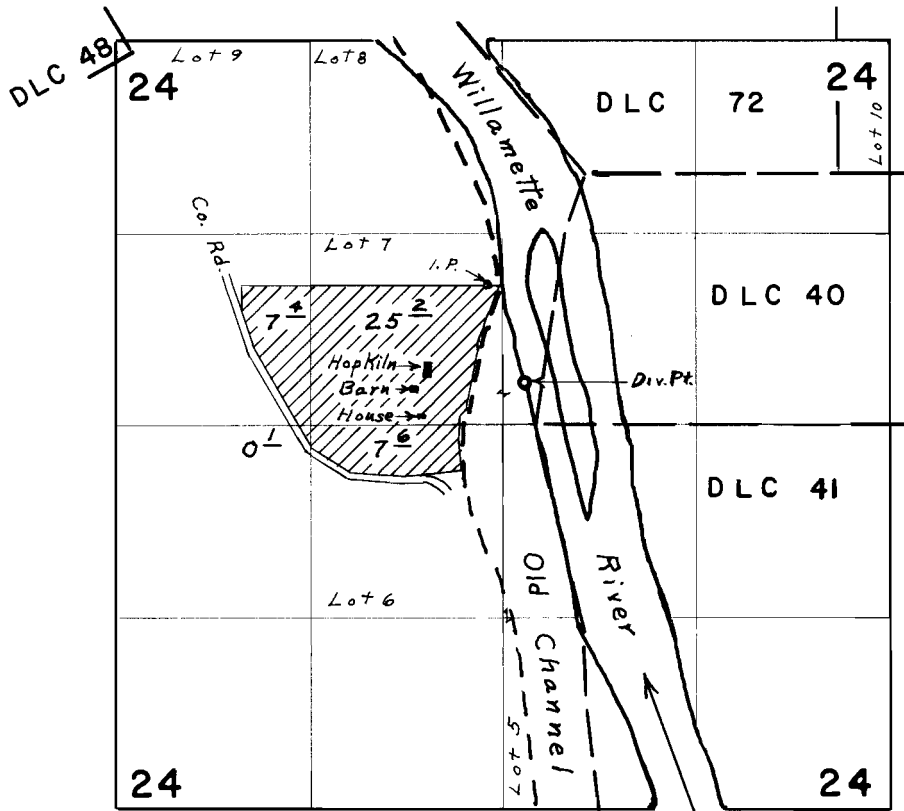

Div. Pt located 280' N. & 2780' E. from W. $\frac{1}{4}$ Corner Sec. 24

FINAL PROOF SURVEY UNDER

Application No. 42638 Permit No. 31847
IN NAME OF

LEWIS WINN

Surveyed May 5, 1969, by L. E. Gould