

# T. 27S.R. 5W.W.M.

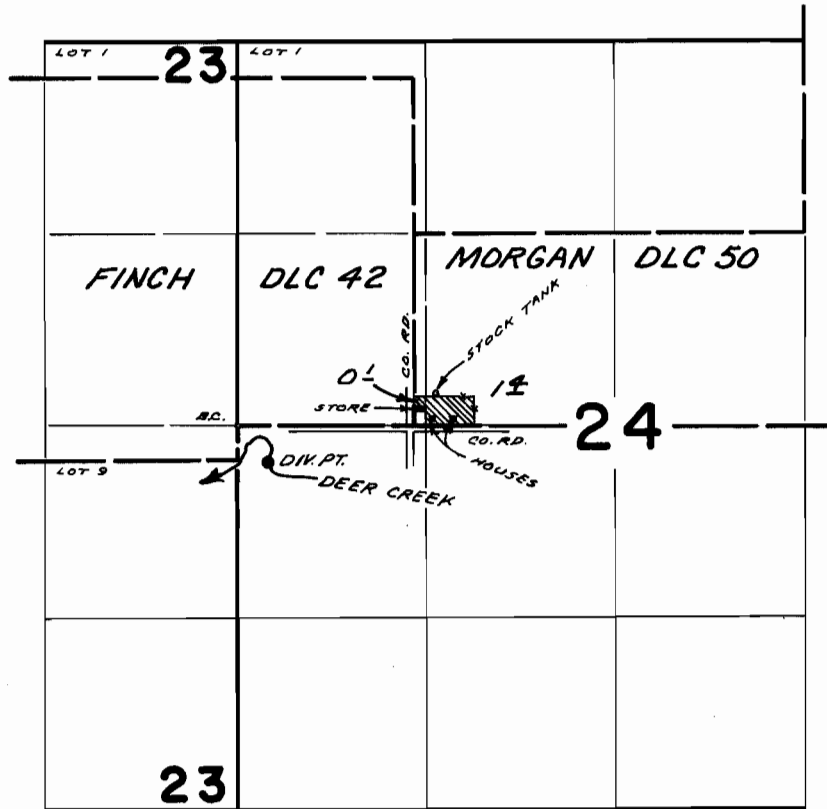

DIV. PT. LOCATED 250' S. & 210' E. FROM W. 1/4 COR. SEC. 24

## FINAL PROOF SURVEY UNDER

Application No. 41128 Permit No. 30442  
IN NAME OF

NEIL O. AND ELIZABETH L. HART

Surveyed APR. 16 1969, by D. BUELL