

T. 30 S. R. 2 W. W. M.

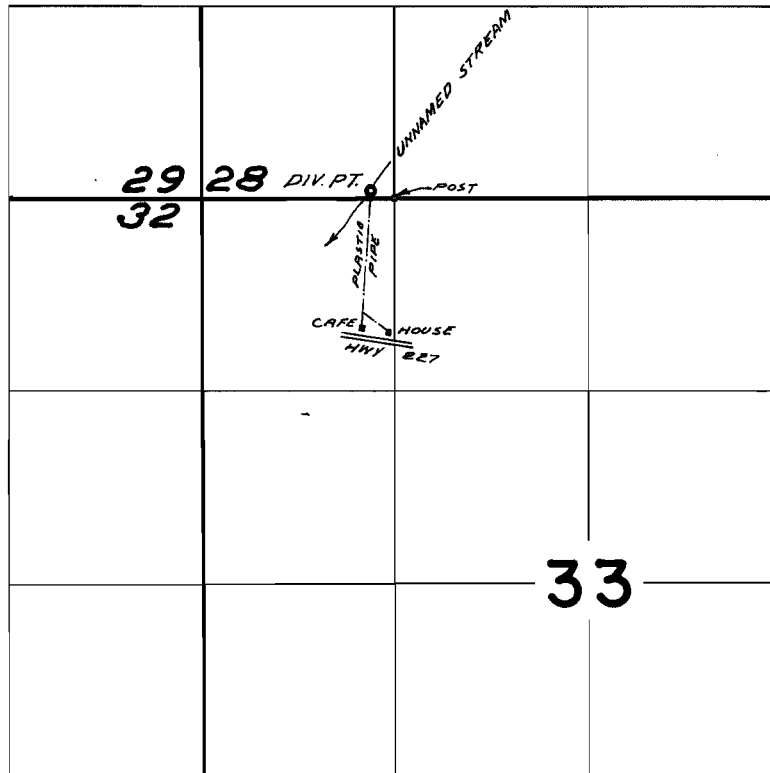

DIV. PT. LOCATED 50' N. & 160' W. FROM NE COR. NW 1/4 NW 1/4 SEC 33

FINAL PROOF SURVEY UNDER

Application No. 42337 Permit No. 31734
IN NAME OF

W. S. AND RUTH MOUNT

Surveyed JUL. 31 1969, by D. BUELL