

T. 30 S. R. 2 W. W. M.

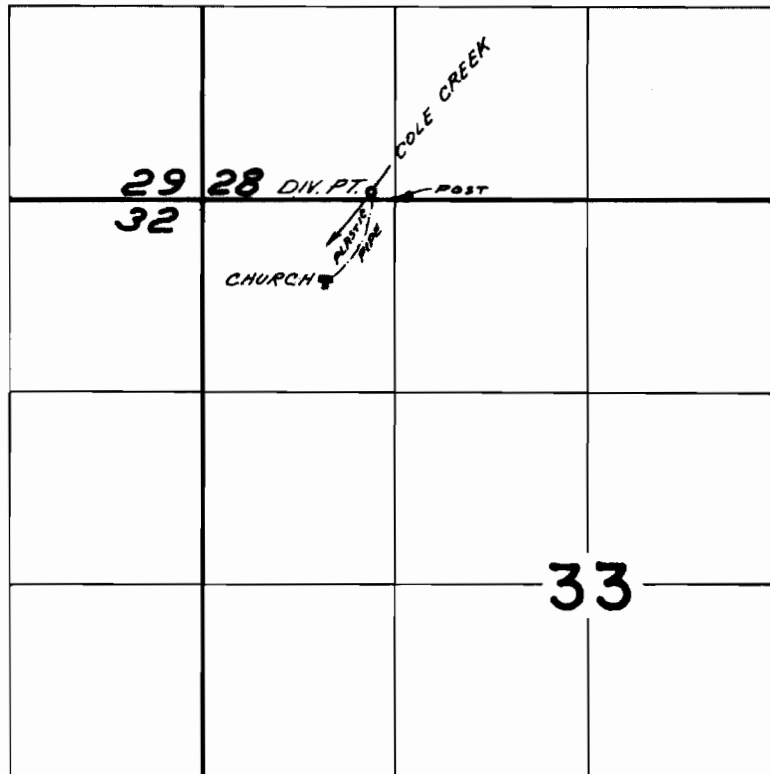

DIV. PT. LOCATED 50' N. & 160' W. FROM NE COR. NW 1/4 NW 1/4 SEC. 33

FINAL PROOF SURVEY
UNDER

Application No. 24146 Permit No. 32968
IN NAME OF

THE SOUTH UMPQUA COMMUNITY
CHURCH

Surveyed JUL. 31. 1969, by D. BUELL