

WATER PERMIT APPLICATION MAP

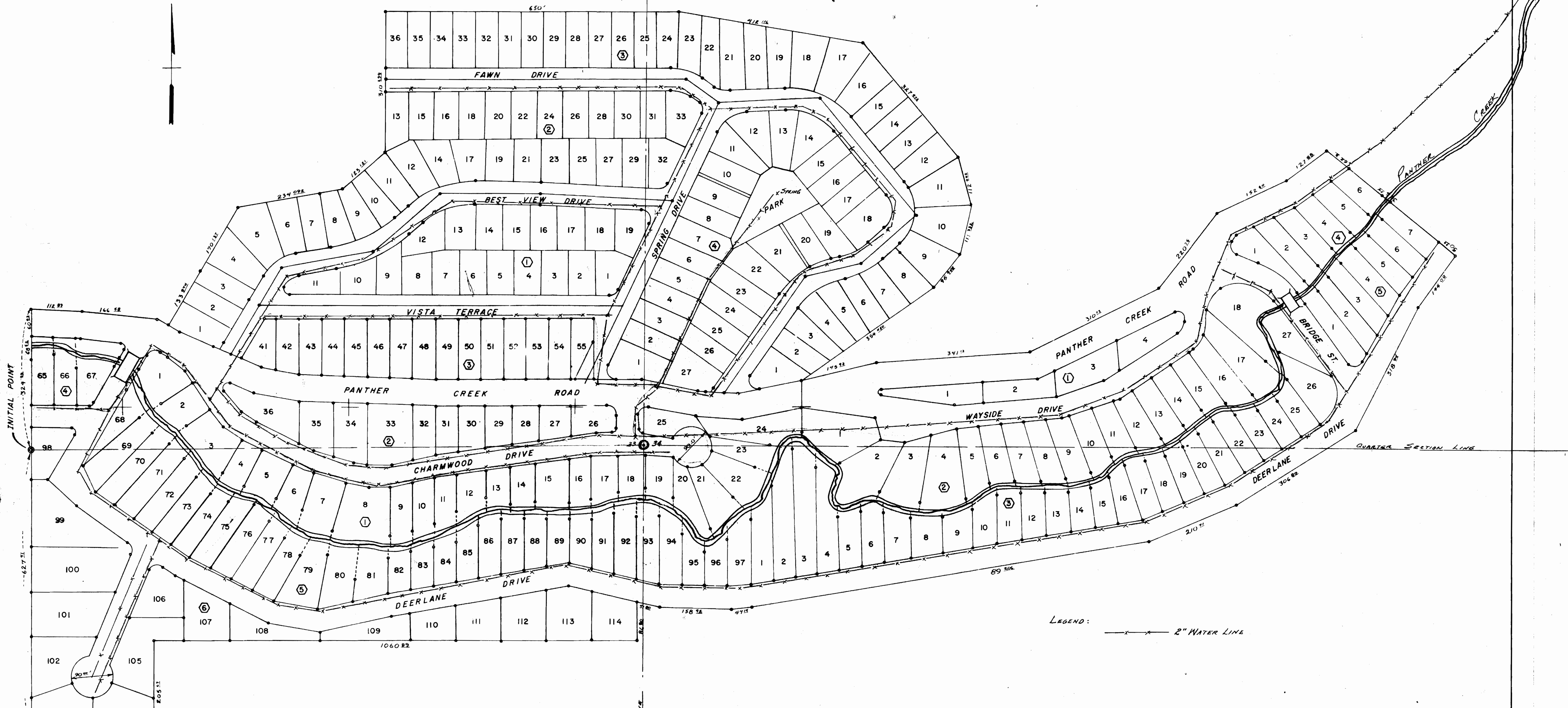

Map prepared to accompany a water permit application submitted by OREGON COAST HOME & TRAILER SITES, INC. for appropriation of water for domestic purposes from Panther Creek, a tributary of the Salmon River in Lincoln County, Oregon.

The point of diversion is 1120.7 feet North and 2044.8 feet East of the Southwest corner of the Northwest Quarter of Section 34, Township 6 South, Range 11 West of Willamette Meridian

LEGEND: — x — x — 2" WATER LINE

I hereby certify the information on this water application map was obtained by a survey made under my direct supervision and is correct to the best of my knowledge.



Signed *Lester E. Fultz*
Lester E. Fultz, P.E.

Date - 9 MAY 1964
Scale - 1" = 100'

Application No. 39859
Permit No. 29672

5 of 12