

T. 10S. R. 3W. W.M.

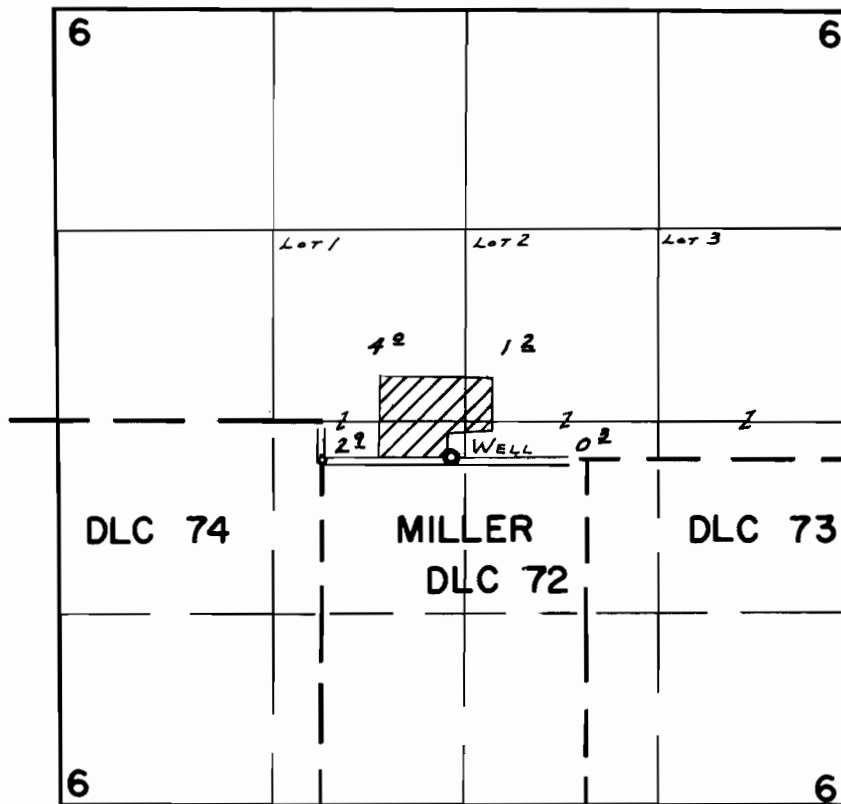

Div. Pt. Located: 30' N. & 880' E. FROM N.W. COR. MILLER DLC 72

FINAL PROOF SURVEY UNDER

Application No. *G-2454* Permit No. *G-2463*
IN NAME OF

HOWARD J. SNODGRASS

Surveyed *JUNE 18, 1969*, by *W. RUPPERT*