

# T.11S.R.2W.W.M.

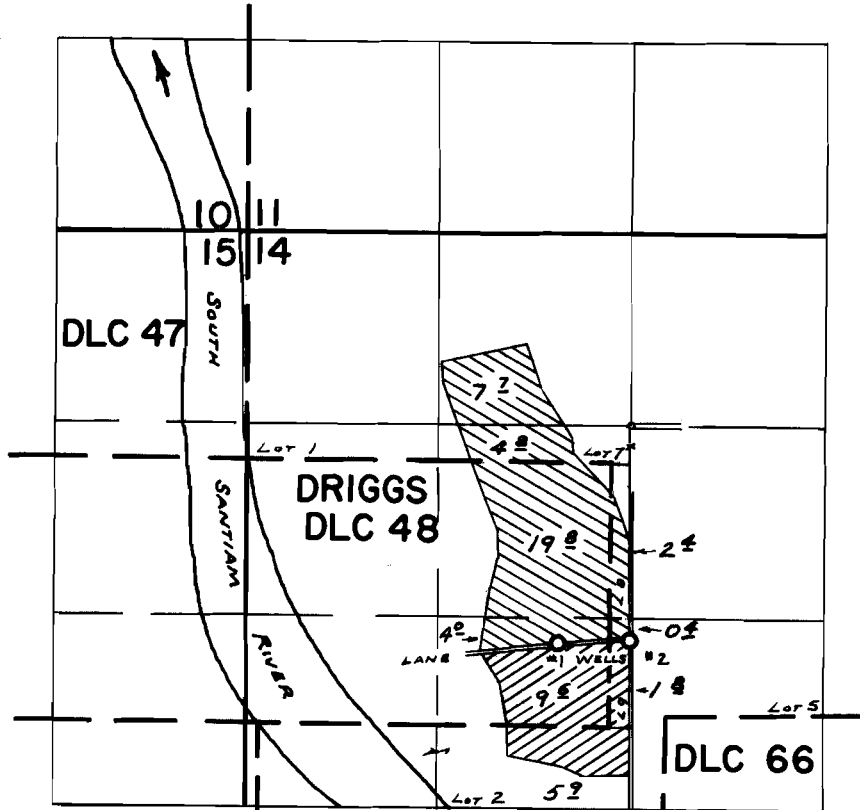

Well located S 1/4 NW 1/4 Sec 14 ; 1500' S. & 500' W. Born From N.E. COR. SE. 1/4 NW 1/4 Sec. 14

 G-3066       G-3067

## FINAL PROOF SURVEY UNDER

G-3066                      G-2857  
Application No. G-3067      Permit No. G-2858  
IN NAME OF

**VERNON & HELEN SNODDY**

Surveyed MAY 27, 1969. by W. RUPPERT.