

# T.11S.R.2W.W.M.

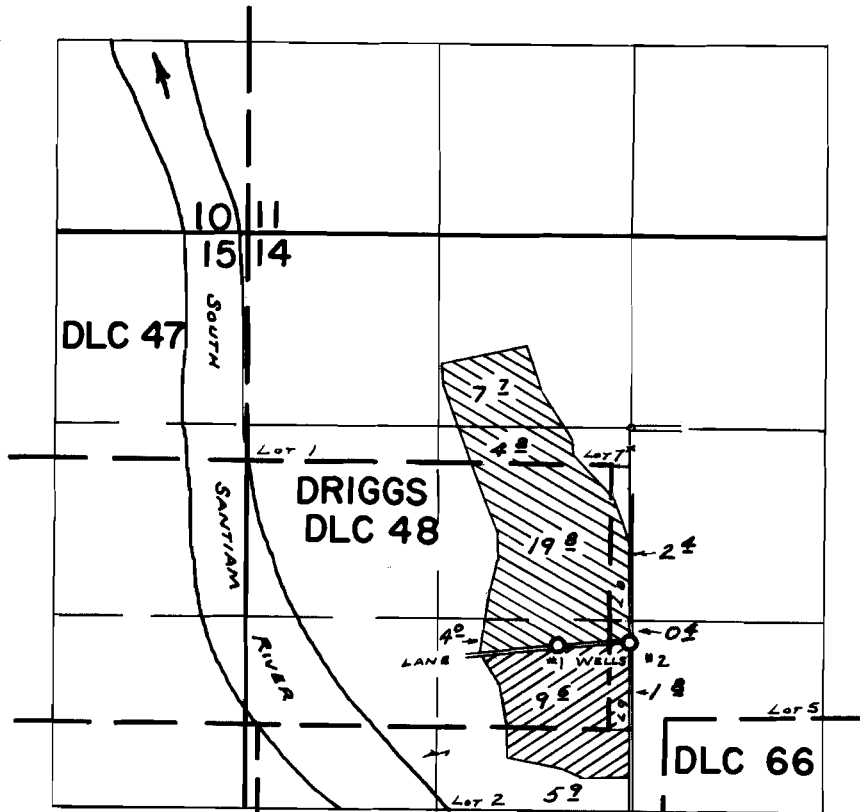

Well located S  $1470'$  S ;  $1500'$  S. &  $500'$  W. Born From  
N.E. COR. SE.  $\frac{1}{4}$  NW.  $\frac{1}{4}$  Sec. 14



G-3066



G-3067

## FINAL PROOF SURVEY UNDER

Application No. G-3066 Permit No. G-2857  
G-3067 Permit No. G-2858  
IN NAME OF

**VERNON & HELEN SNODDY**

Surveyed MAY 27, 1969. by W. RUPPERT.