

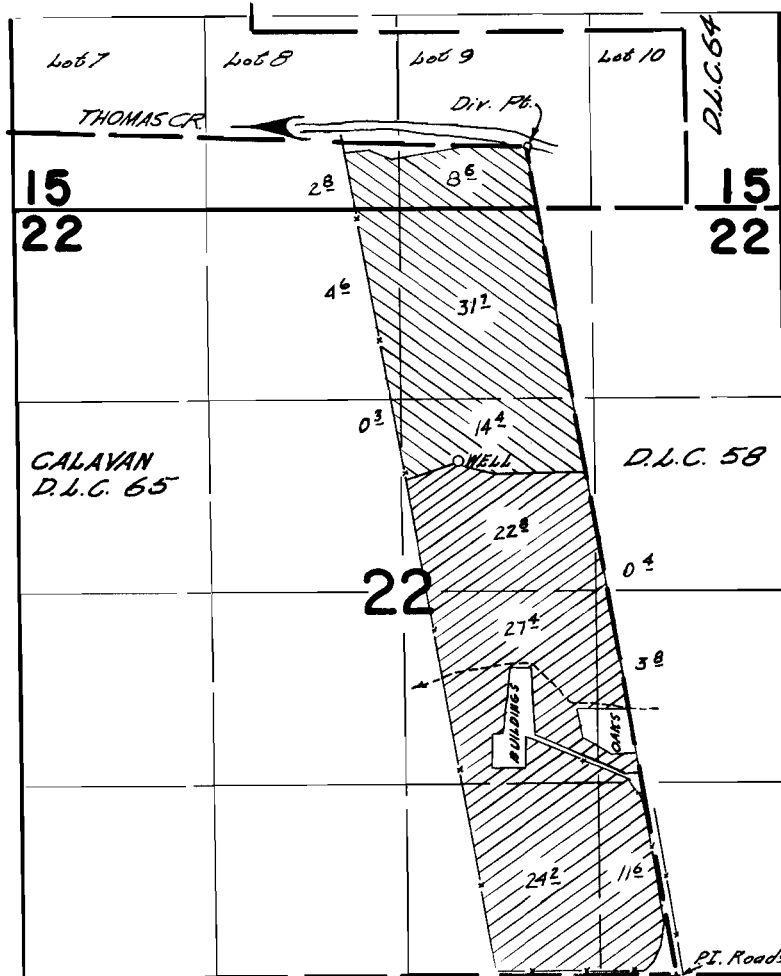

T.10S. R.2W. W.M.



Well located 3530 F&N. & 1450 F&W.
 Div. Pk. located 5880 F&N. & 950 F&W. both from S.E. cor. D.L.C. 65

G-3759 
 41662 

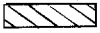
FINAL PROOF SURVEY UNDER

Application No. G-3759 Permit No. G-3243
41662 31090
 IN NAME OF

BUCKRAY, INC. AN OREGON CORP.

Surveyed March 28 1969, by H.J. Fupperts