

# T.I.O.S.R.I.W. W.M.

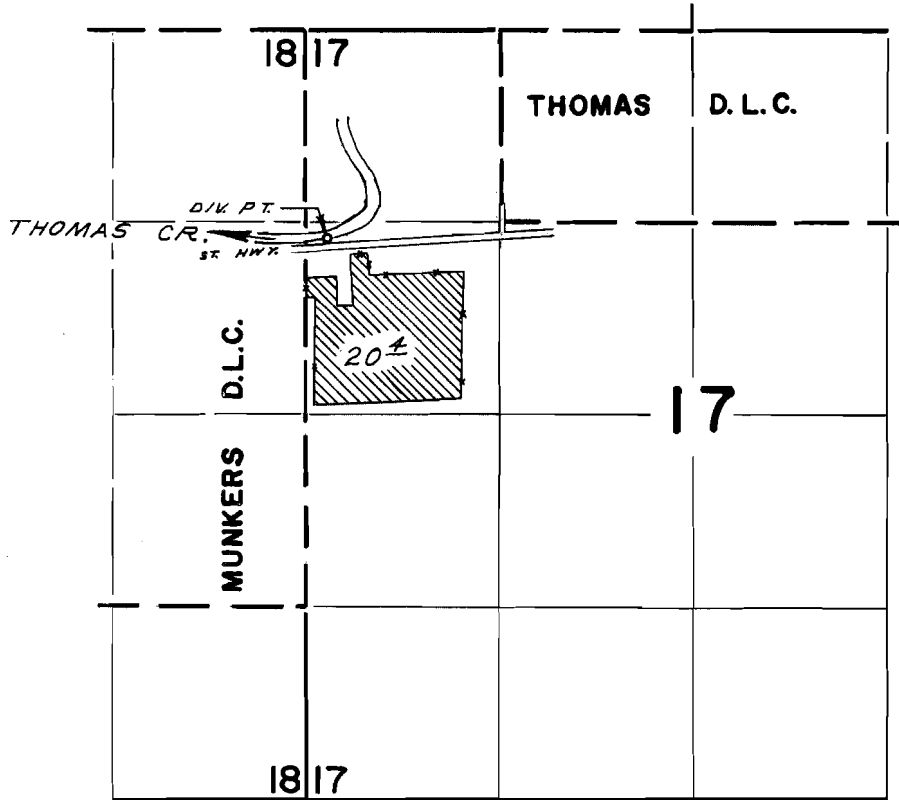

DIV. PT. LOCATED 110' S & 1180' W FROM NE COR. SW $\frac{1}{4}$ , NW $\frac{1}{4}$  SEC. 17

## FINAL PROOF SURVEY UNDER

Application No. 41009 Permit No. 30576  
IN NAME OF

LOUISE M. THARP

Surveyed APRIL 1, 1969, by W. J. RUPPERT