

T.10S.R.1W.W.M.

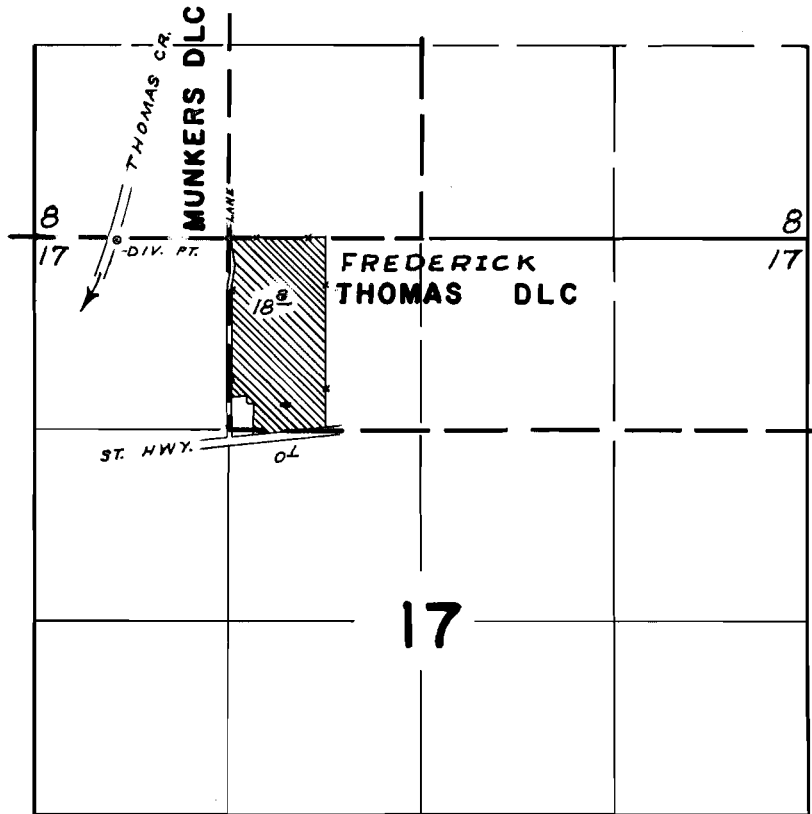

DIV. PT. LOCATED 10' S & 760' W FROM NE COR. NW 1/4, NW 1/4 SEC. 17

FINAL PROOF SURVEY UNDER

Application No. 43663 Permit No. 32641
IN NAME OF

ELMER J. & PEARL F. FJARLI

Surveyed MARCH 31 1969, by W. J. RUPPERT