

T. 7 S. R. 1 W. W. M.

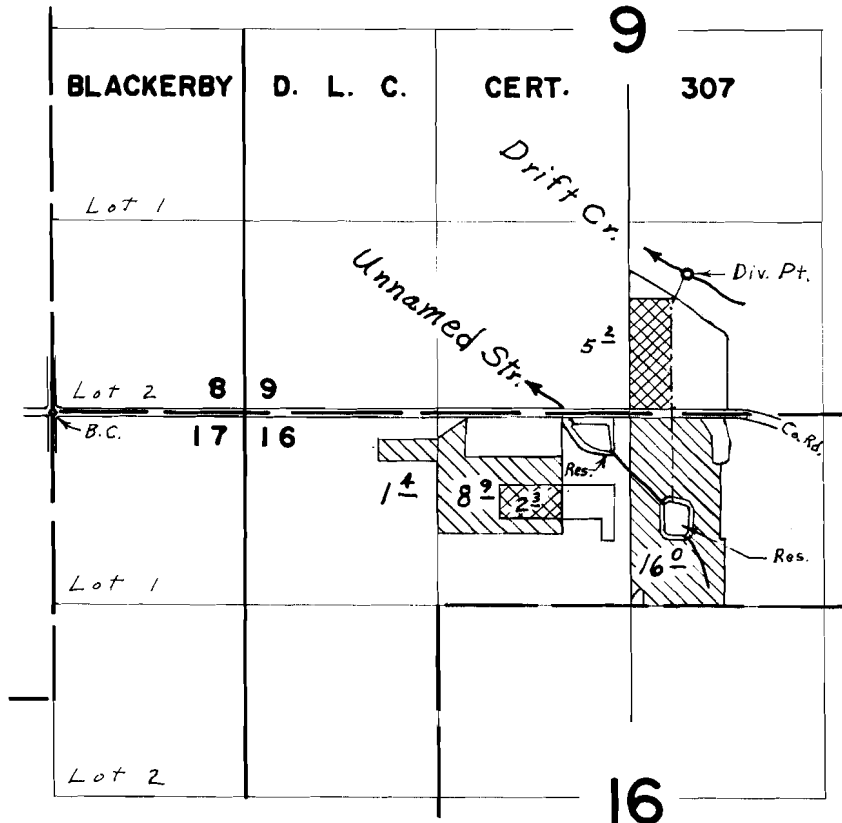

Div. Pts. located: Drift Cr., 960' N. & 4350' E., Res., 70' S. & 3500' E., Res., 590' S. & 4170' E. All from N.W. Cor. NE. $\frac{1}{4}$ NE. $\frac{1}{4}$ S. 17

Primary

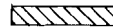

Supplemental



FINAL PROOF SURVEY UNDER

R-38020 R-2992
Application No. 38021 Permit No. 28164
IN NAME OF

OAKHILL POTATO FARMS

Surveyed June 20, 1968, by L. E. Gould.