

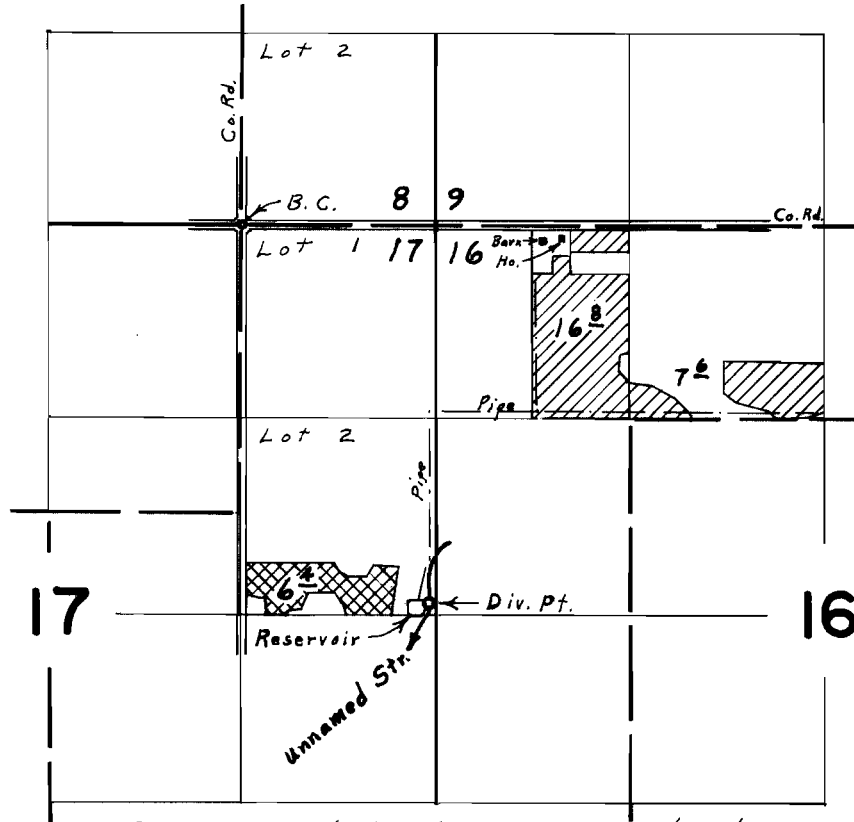

T. 7 S. R. 1 W. W. M.



Div. Pt. located 2590' S. & 1280' E. from N.W. Cor. N.E. $\frac{1}{4}$ N.E. $\frac{1}{4}$ Sec. 17

Primary 
 Supplemental 

FINAL PROOF SURVEY UNDER

R-42812 R-4794
 Application No. 41184 Permit No. 31521

IN NAME OF

OAK HILL POTATO FARMS

Surveyed June 20, 1968, by L. E. Gould