

T.5S.R.2E.W.M.

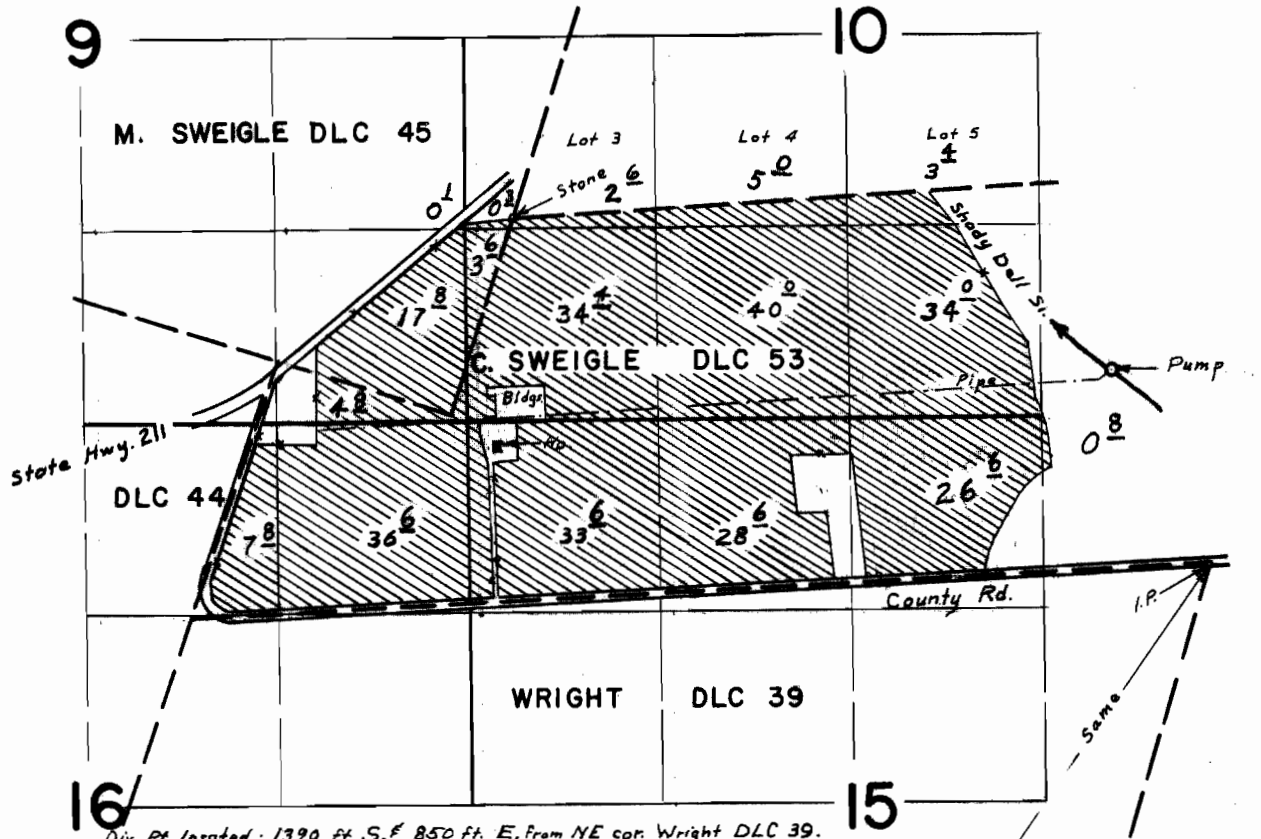

Div. Pt. located: 1390 Ft. S. of 850 Ft. E. from NE cor. Wright DLC 39.
 Note: Cert. 24786 - 7[±] S.W. $\frac{1}{4}$ S.E. $\frac{1}{4}$ Sec. 10
 21⁸ N.W. $\frac{1}{4}$ N.E. $\frac{1}{4}$ Sec. 15
 0⁸ N.E. $\frac{1}{4}$ N.E. $\frac{1}{4}$ Sec. 15

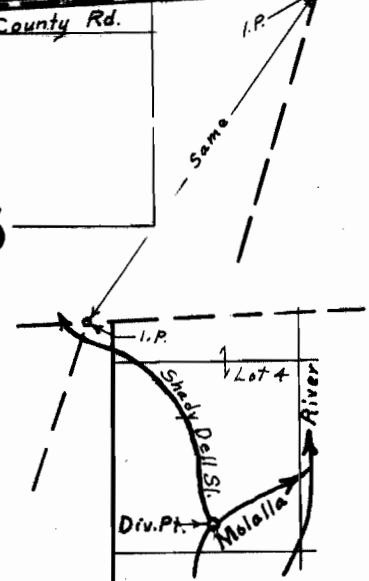

FINAL PROOF SURVEY UNDER

Application No. 37491 Permit No. 27909
 IN NAME OF
GLENDON L. & MAXINE B. ANDREWS
 Surveyed Nov. 25 1969, by L. E. Gould

S.W. $\frac{1}{4}$ N.W. $\frac{1}{4}$ Sec. 14