

T. 29 S. R. 5 W. W.M.

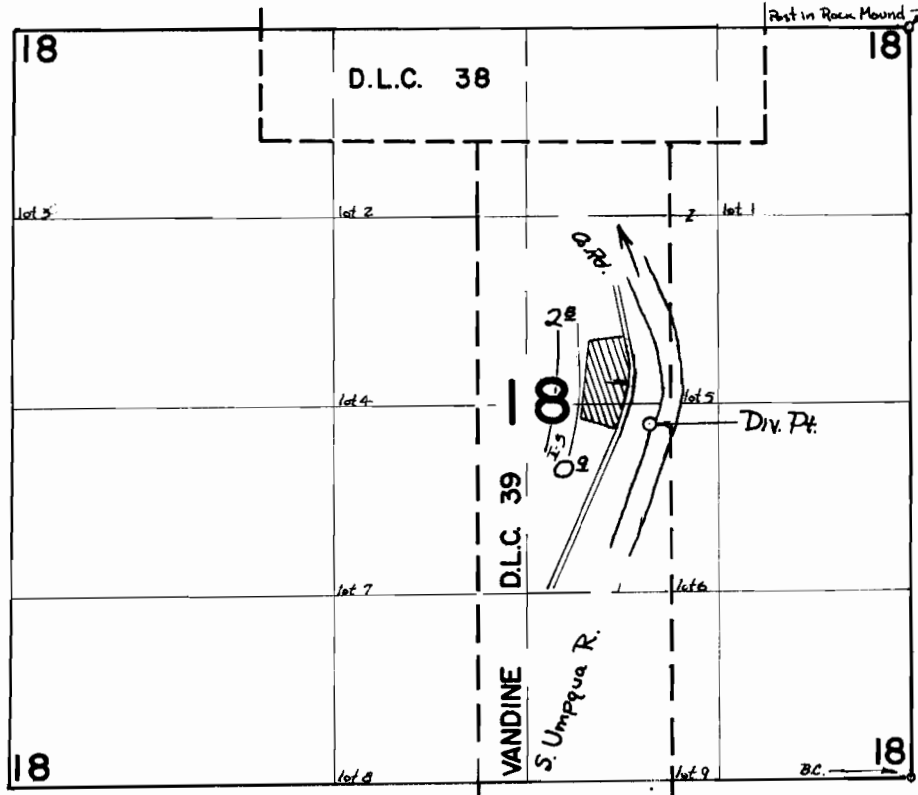

Div. Pt. loc. 2510' N. & 4420' E fm. S.W. Cor. Sec. 18. (by C.D.)

FINAL PROOF SURVEY

UNDER

Application No. 42490 Permit No. 317⁷~~33~~

IN NAME OF

DELBERT LANDER

Surveyed 5 JUNE 1970, by D. R. BUELL