

T. 41 S. R. 18 & 19 E. W. M

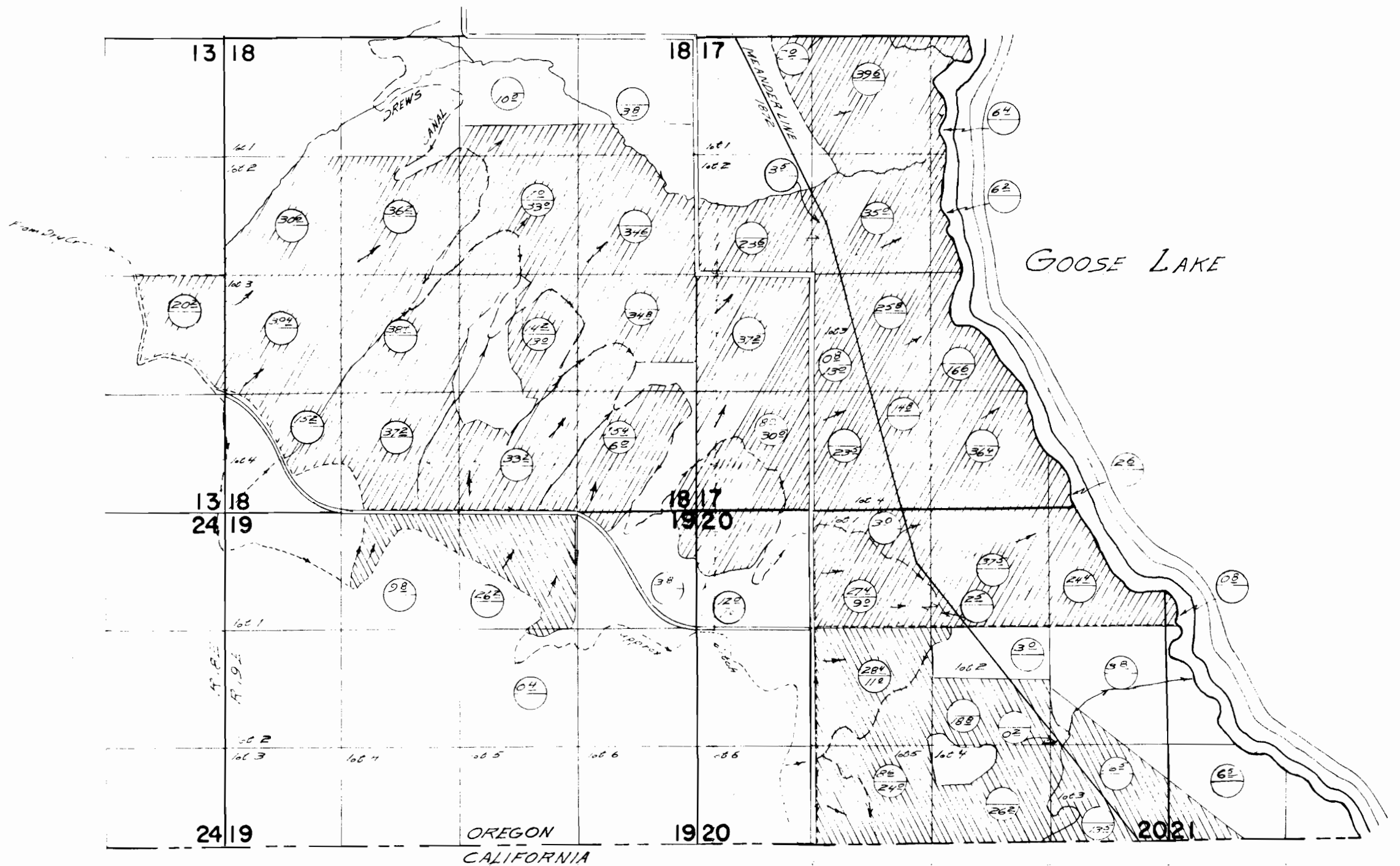

T. 41 S. R. 18 E.

FINAL PROOF SURVEY

UNDER

APPLICATION No's. 27031, 32967 & 34260
 PERMIT No's. 24208, 27241 & 26920

IN NAME OF

PACIFIC DEVELOPMENT COMPANY

SURVEYED SEPT 19 & 20, 1962 BY T. LAUER
 AUG. 24 & 25, 1967 BY W. J. RUPPERT

○ PRIMARY
 ◐ SUPPLEMENTAL

All irrigation under permit 26920 is supplemental.

▨ PERMIT #S 24208 & 26920

▨ PERMIT # 27241

14 13
 2329

RECEIVED

DEC 30 1968

STATE ENGINEER
SALF M OREGON

T. 41 S. R. 19 E. W.M.

*Lo 39 below
meander line
Classified as riparian*

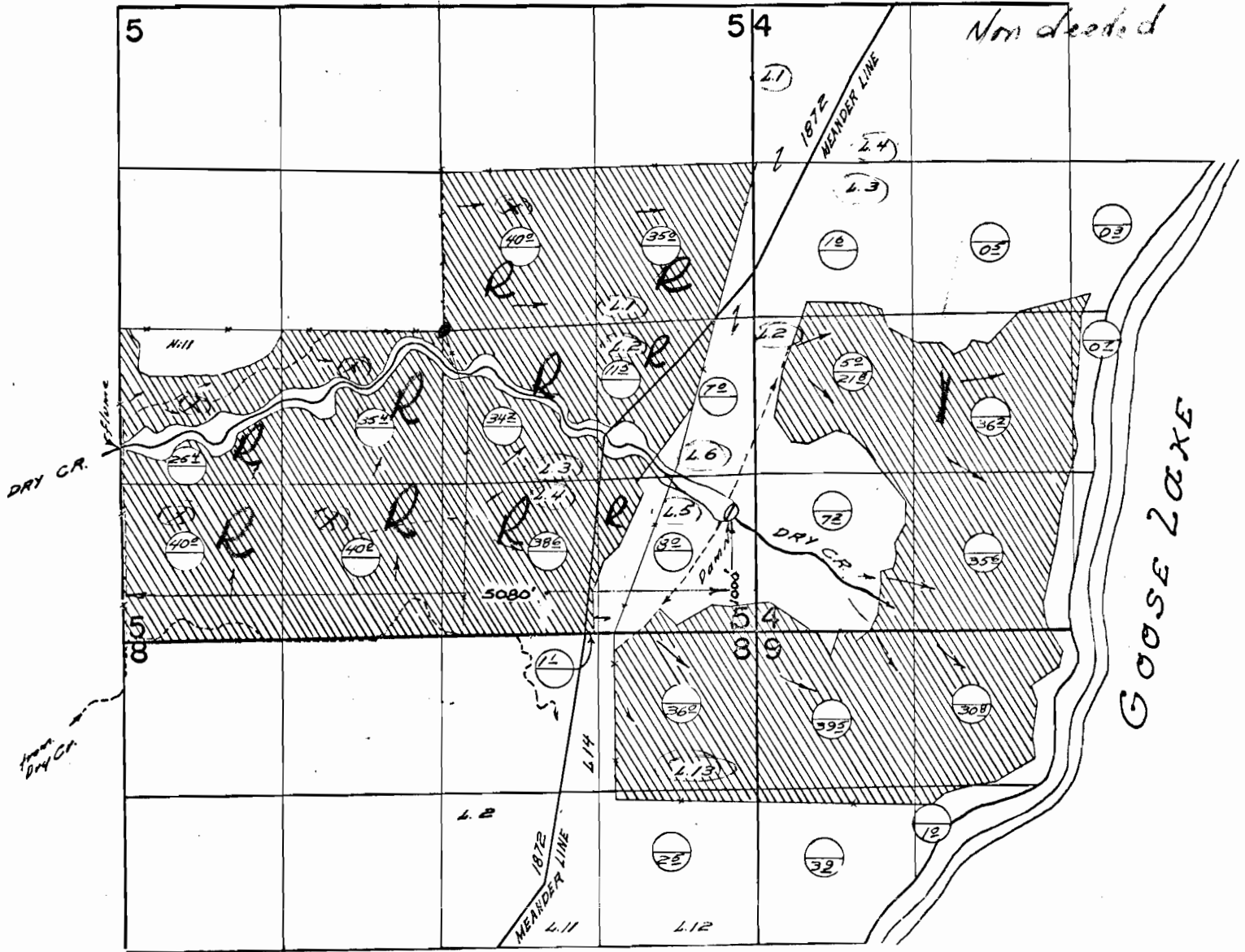

FINAL PROOF SURVEY
UNDER

Supplemental p. 24208
Primary
Supplemental permit 26920

4 | 5
7 | 8

Application No. 27031 Permit No. 24208
3426.0 IN NAME OF

R.T. RENNER

Survey Aug 24 25 1967, by Wd. Ruppert...

*R. T. Renner
Hunters Lodge
Mt. ...
Kalama Ore
97630*