

T.9S.R.5W.W.M.

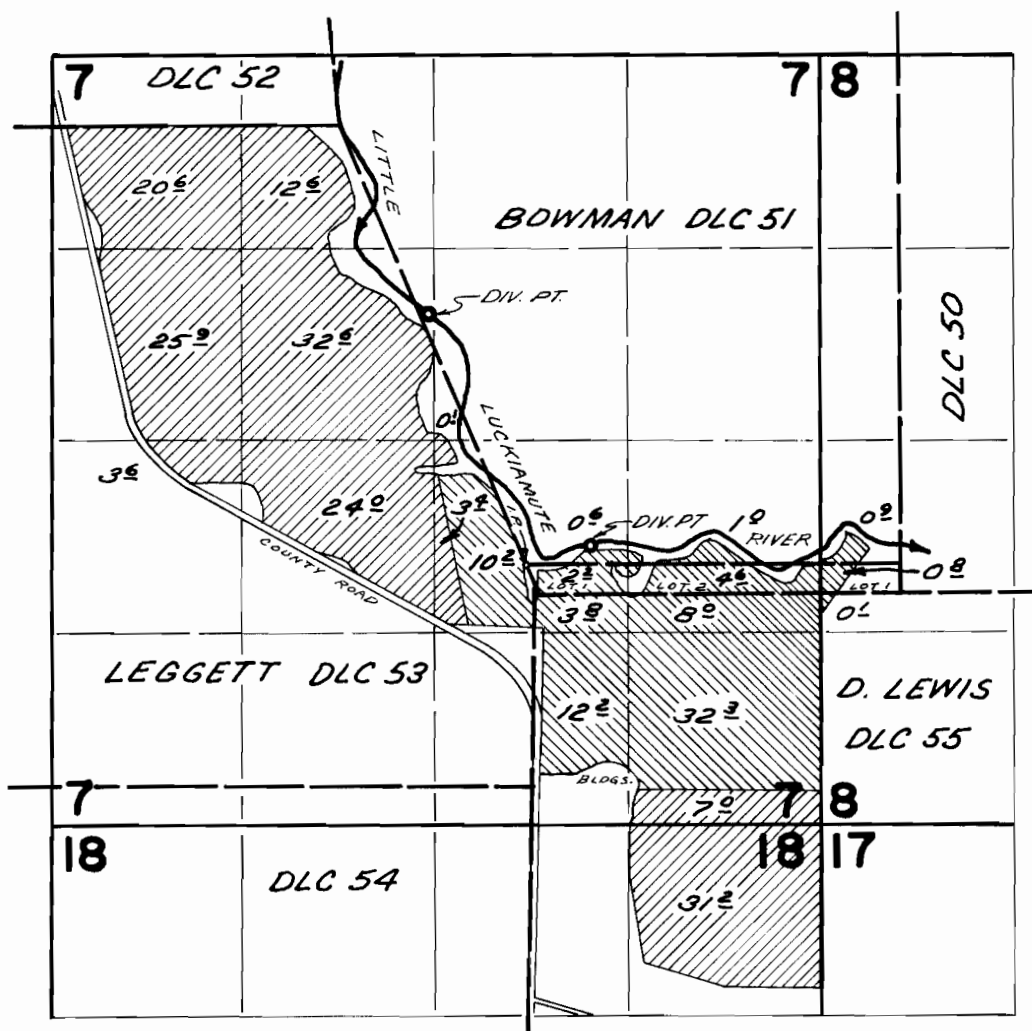

DIV. PTS. LOCATED; 1730' N. & 670' W.; 130' N. & 440' E.; BOTH FROM NW COR. LOT 1 (NW 1/4 SE 1/4), SEC. 7



PRIMARY



SUPPLEMENTAL

FINAL PROOF SURVEY UNDER

Application No. 41840 Permit No. 31932
IN NAME OF

JAMES L. HENDRICKSON

Surveyed MAR 26 19.69, by D. BUELL