

# T. 14 S. R. 8 W. W. M.

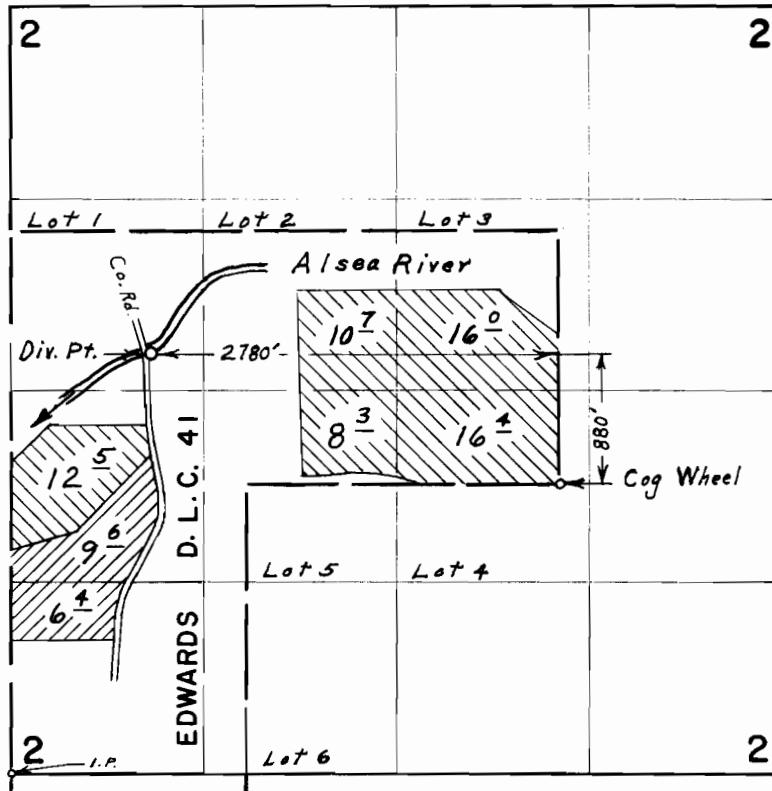

## FINAL PROOF SURVEY UNDER

Application No. 41768 Permit No. 31177  
 45224 Permit No. 33780  
 IN NAME OF



DONALD LEE & KATHLEEN ROSE BOATWRIGHT

Surveyed Aug. 21., 1970. by L. E. Gould