

T. 3S.R. 2E.W.M.

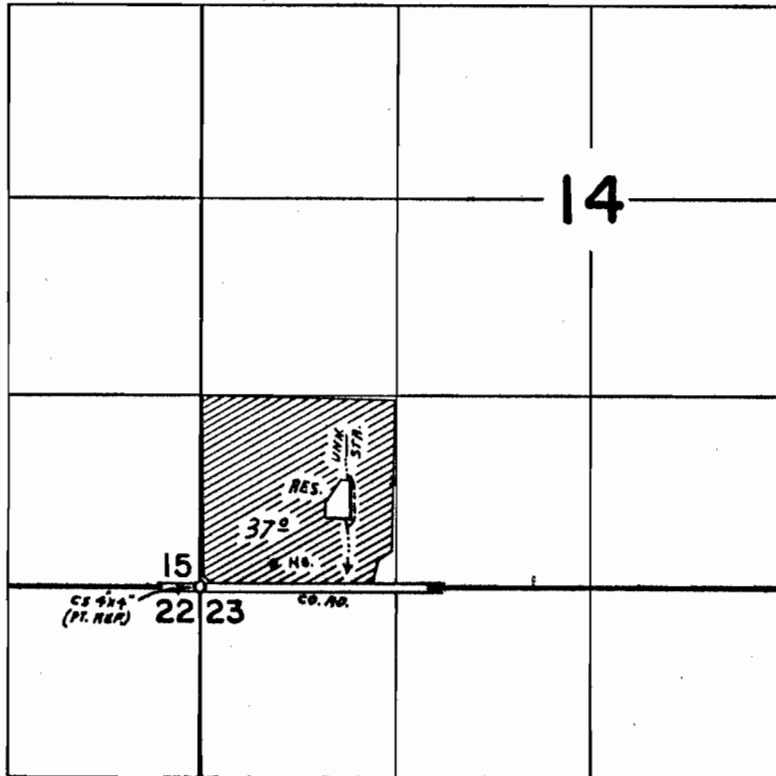

DIV. PT. LOC. 470' N & 970' E. FROM SW COR. SEC. 14

FINAL PROOF SURVEY

UNDER

R-39620

R-4353

Application No. 39433 Permit No. 29826

IN NAME OF

WILLIAM E. & SHIRLEY A. ALBEKE

Surveyed SEPT. 2, 1970, by D. BUELL