

T.2S.R.3E.W.M.

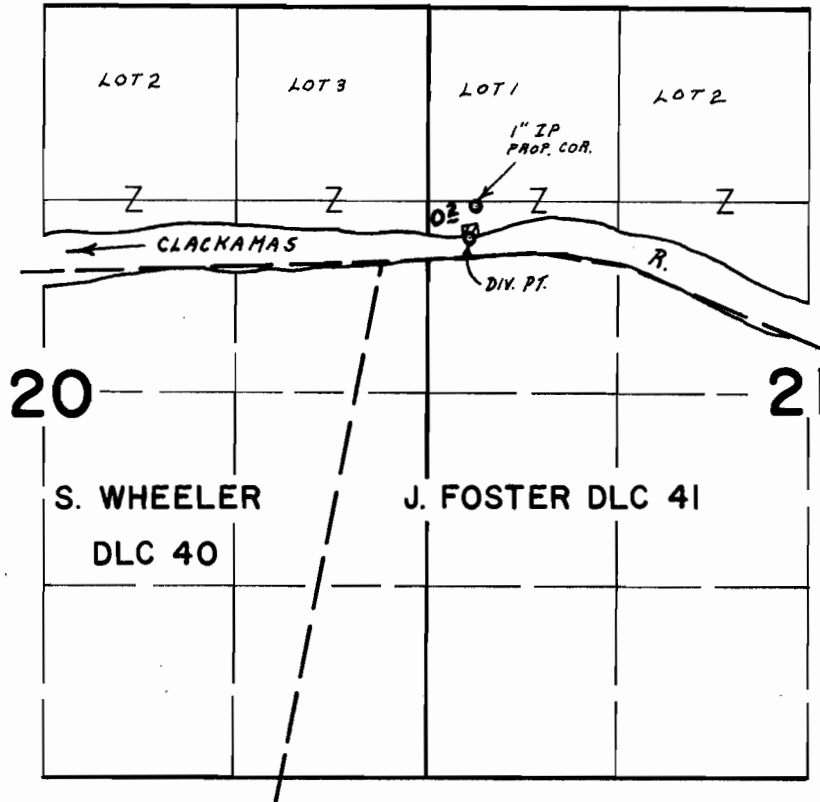

DIV. PT. LOC. 1575'S. & 280'E. FROM NW COR. SEC. 21

FINAL PROOF SURVEY

UNDER

Application No. 3400Z Permit No. 26826

IN NAME OF

BLAINE J. WILLIAMS

Surveyed OCT. 2 1970, by G. BACA