

# T.2S.R.3E.W.M.

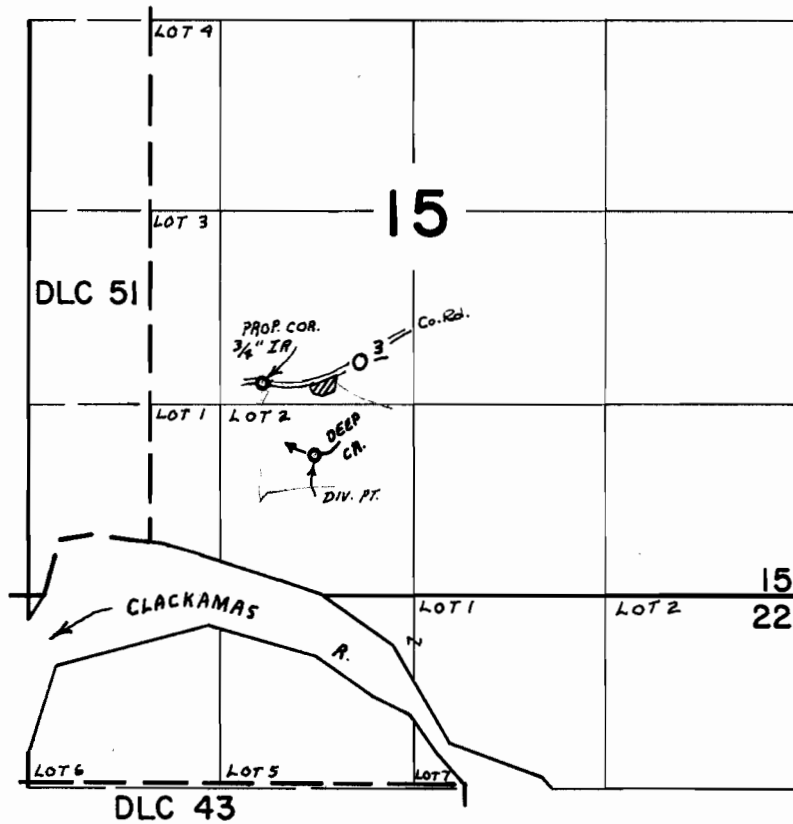

DIV. PT. LOC. 1680' S. & 680' W. FROM CENTER SEC. 15

## FINAL PROOF SURVEY

UNDER

Application No. ~~44942~~ Permit No. 33589

IN NAME OF

S.W. BAKER

Surveyed OCT. 1, 1970, by G. BACA