

T. 28 & 29 S. R. 12 W. W.M.

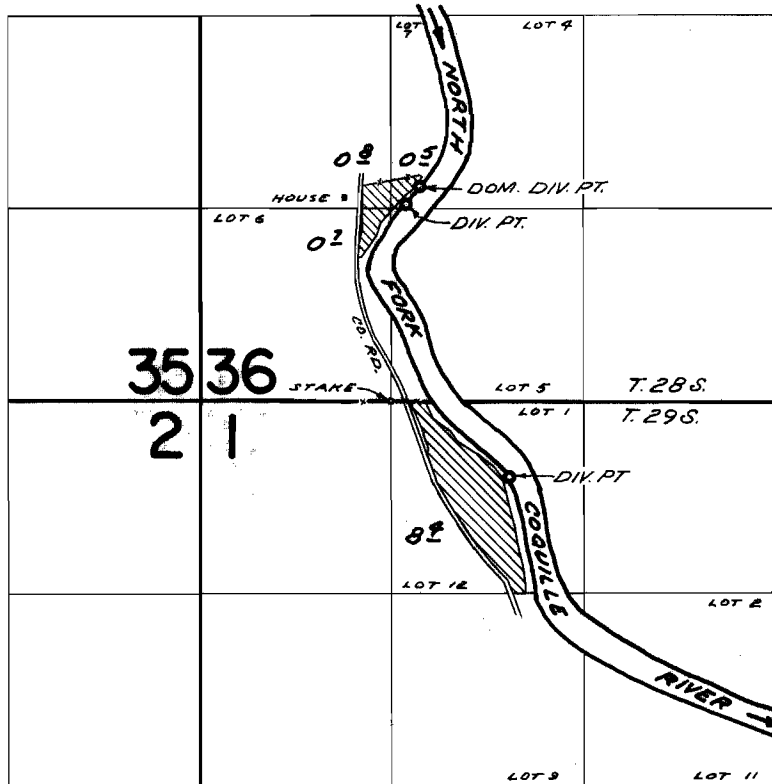

DIV. PTS. LOCATED; 1480' N. & 190' E.; 1350' N. & 110' E.; 520' S. & 810' E.; ALL FROM NW COR. LOT 12 (NE 1/4 NW 1/4), SEC 1

FINAL PROOF SURVEY
UNDER

Application No. 39575 Permit No. 29327
IN NAME OF

HOWARD F. HAGA

Surveyed SEP 12 1969, by D. BUELL