

T. 37 S. R. 7 W. W. M.

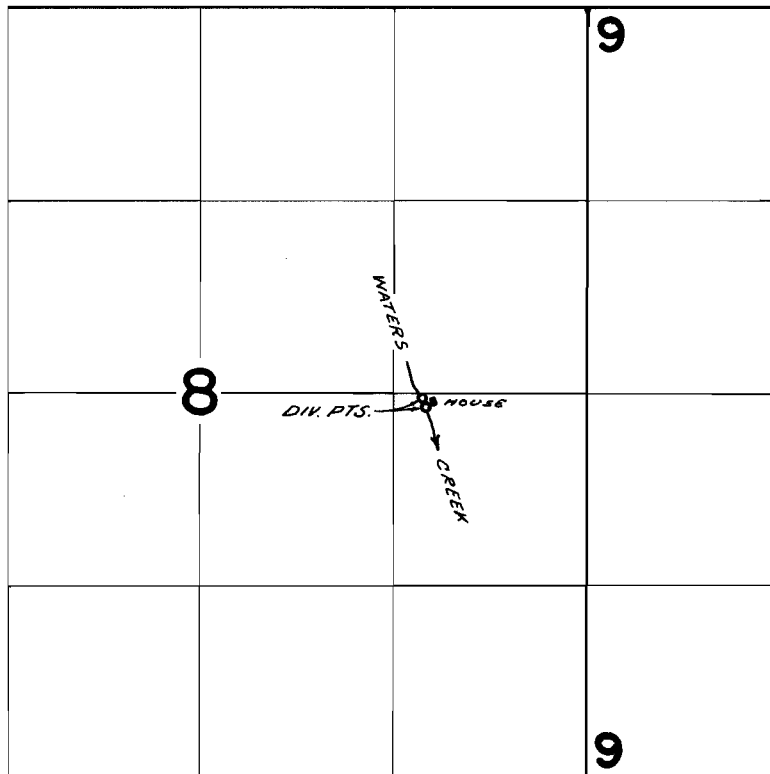

DIV. PTS. LOCATED; 30'S. & 210'E.; 90'S. & 220'E.; BOTH FROM THE  
NW COR. NE 1/4 SE 1/4 SECTION 8

**FINAL PROOF SURVEY**  
UNDER

Application No. 42224 Permit No. 31606  
IN NAME OF

THOMAS T. WHEELER

Surveyed JUN 10 1969, by D. BUELL