

# MAP

Accompanying application for permit to appropriate water for irrigation purposes by

**HUBERT W GARABANTI**

In Section 26, Twp. 3 N - R. 10 E - W. 11

Scale 1" = 400' Mar 29, 1920

## CERTIFICATE OF SURVEYOR

I, A. A. Cruikshank of Hood River, Oregon do hereby certify that this map was made from notes taken during an actual survey made under my immediate supervision on the 29th day of March 1920, and that it correctly represents the marks described in the accompanying application, together with the location of streams and other ditches in the immediate vicinity, and has written thereon the area in each smallest legal subdivision which it is proposed to irrigate.

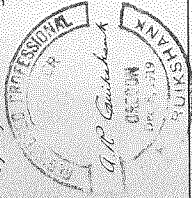

N

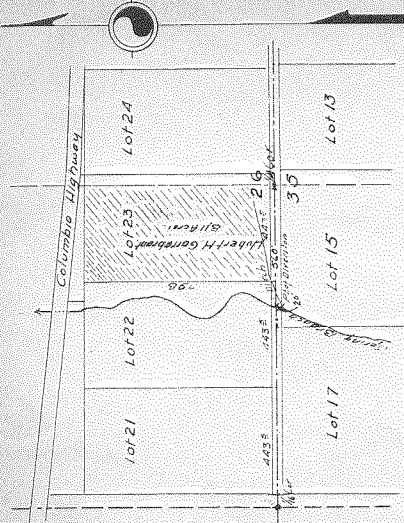

AT

Application No. 7-197  
 Paid \$4.28