

T. 36S. R. 5 W. W. M.

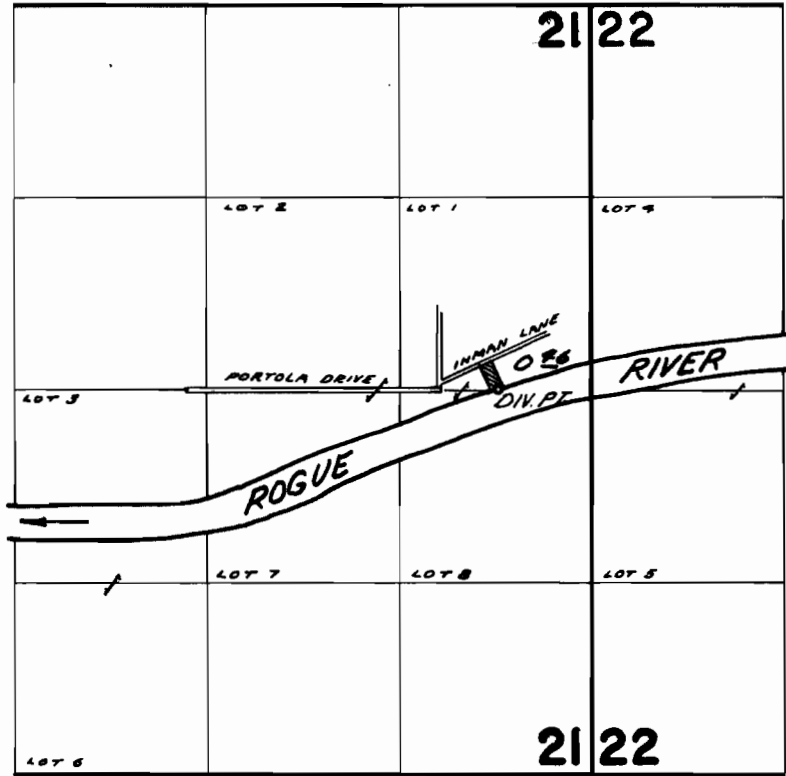

DIV. PT. LOCATED 2000' E. & 10' N. FROM CENTER SEC. 21

FINAL PROOF SURVEY
UNDER

Application No. 42633 Permit No. 31706
IN NAME OF

MILNER L. LARSON

Surveyed JUN 7 1969, by D. BUELL