

T.16S.R.4W.W.M.

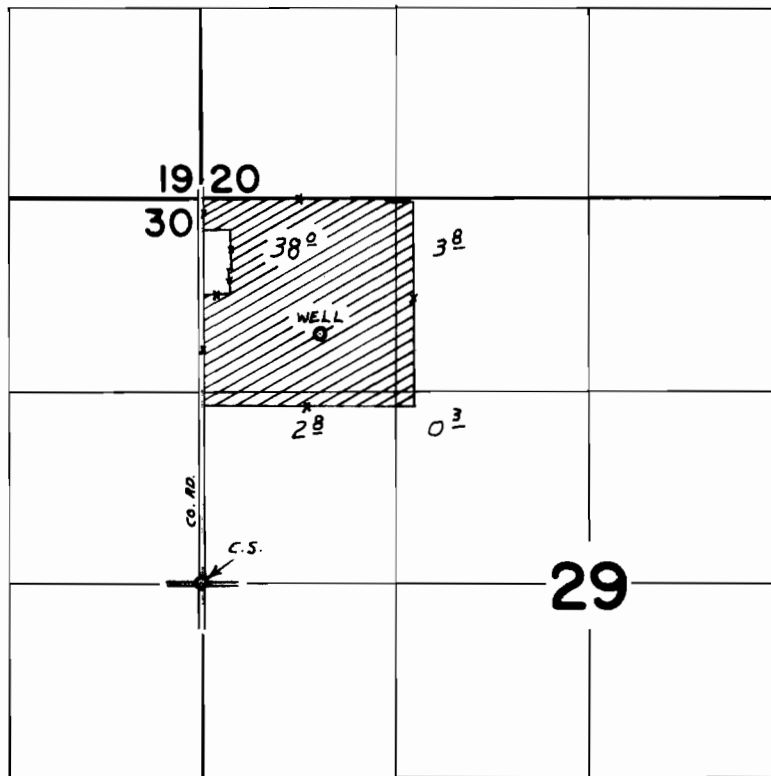

WELL LOC. 1720' N. & 820' E. FROM W. 1/4 COR. SEC. 29

FINAL PROOF SURVEY UNDER

Application No. ~~6-3736~~ Permit No. ~~6-3533~~
IN NAME OF

ERNEST J. GARRETT

Surveyed NOV. 18. 1970., by G. BACA