

LANE PLYWOOD INC.

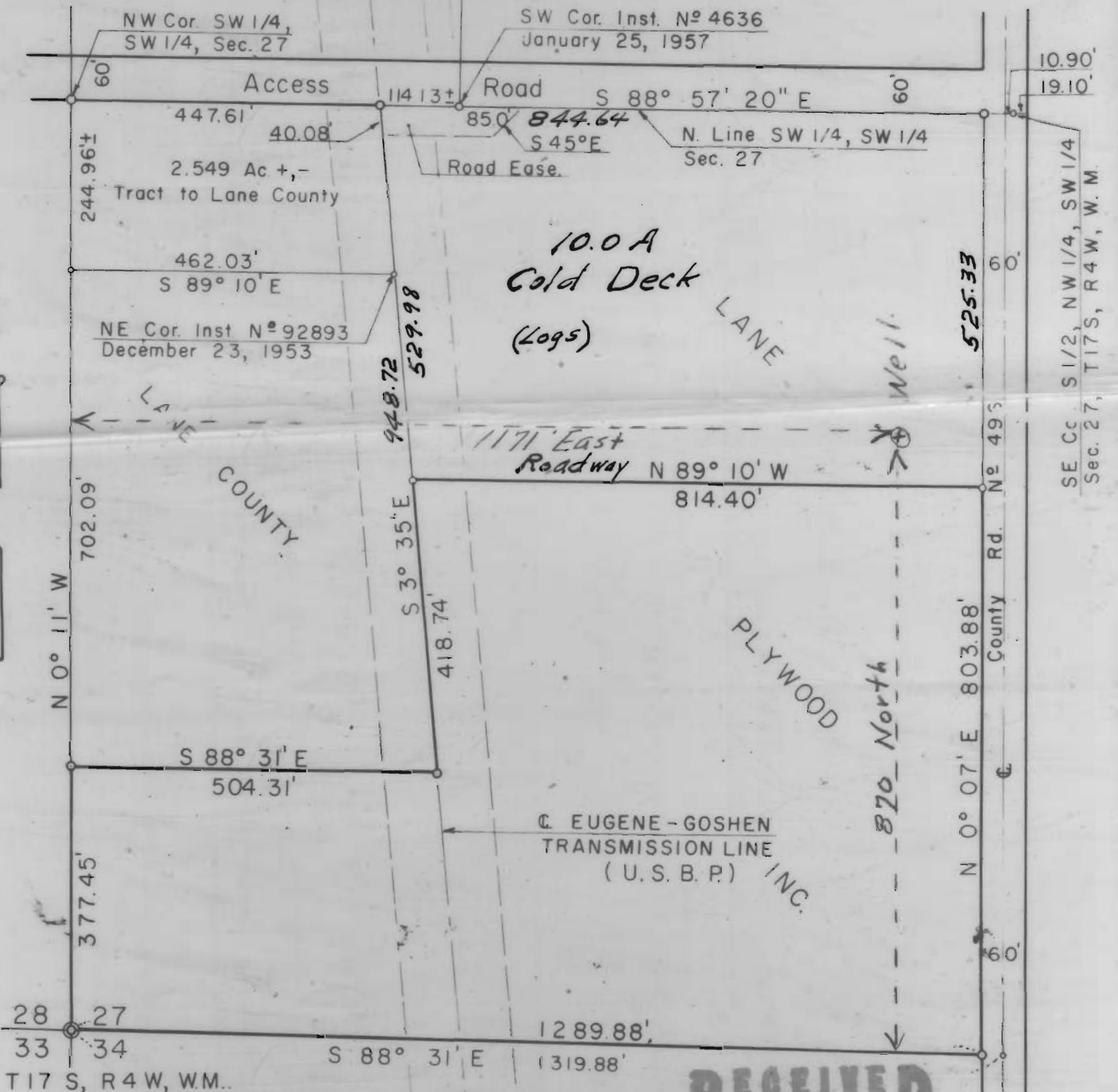

10.0 A
Cold Deck
(Logs)

RECEIVED
AUG 12 1968
STATE ENGINEER
SALEM OREGON

Survey For Lane Plywood Inc.
March 6, 1967
Scale 1" = 200'

PROFESSIONAL
LAND SURVEYOR
RAY L. FOLLETT

Application No. G-4549
Permit No. G-4277

JOB N^o 58-18